The Weather
Yesterday: High, 87. Low, 70.
Today: Cloudy. High, 78.
Complete Weather Details in Page 18.

THE ATLANTA CONSTITUTION

The Constitution Leads in City Home Delivered, Total City and Trading Territory Circulation

The South's Standard Newspaper
Associated Press · United Press · North American Newspaper Alliance

VOL. LXXII., No. 110. · ONLY MORNING NEWSPAPER PUBLISHED IN ATLANTA · ATLANTA, GA., SATURDAY MORNING, SEPTEMBER 30, 1939. · Entered at Atlanta Post Office As Second-Class Matter · Single Copies: Daily, 5c; Sunday, 10c. Daily and Sunday: Weekly 25c; Monthly $1.10

BRITAIN SPURNS RED-NAZI 'PEACE'; TURKEY DRAFTS PACT WITH ALLIES

Foes Charge Arms Bill Provides 'Credit' and Carry; British Bombers Attack Nazi Fleet at Helgoland

ANTI-REVISIONISTS RALLY IN DEFENSE OF JOHNSON ACT

Fight Against Loans to World War Defaulters Ranks Second Only to Embargo Repeal Issue.

WASHINGTON, Sept. 29.—(AP)—Contending that the administration neutrality bill involved "credit and carry," not "cash and carry," opponents of the measure today made its financial section an issue second only to that of repealing the arms embargo.

The measure, finally approved by the senate foreign relations committee during the day, would permit belligerents to buy arms or other materials here on 90 days non-renewable credit, subject to the approval of the President.

90-Day Credits.

Already chafing at this provision of the legislation, the opposition considered it a challenge when Chairman Pittman, Democrat, Nevada, of the senate committee, said today that, to the extent of the 90-day credits, the bill would amend the Johnson act.

That law is a statute dear to the hearts of senators who have traditionally counselled American aloofness from the affairs of Europe. Most of them are allied with the opposition to the neutrality bill.

The Johnson act was passed in April, 1934, soon after an investigation of the defaults of several South American countries on bond issues floated here, and within a year after most European nations had stopped making payments on their World War debts.

Forbids Loans.

The law forbids any American bank, or individual to make a loan to any government which is in default on its obligations to the United States government. As applied to the present war situation, it would mean that Great Britain, France and Poland could not obtain credit here. Germany, not having had any war loan here, would be free to do so, if she could find lenders.

So, in permitting 90-day credits to the three Allies, the pending legislation, Pittman said, would amend the Johnson act. Senator Johnson, Republican, California, the author of that law, and a prominent member of the opposition, was quick to reply. He agreed with Pittman.

It would not only amend, but "nullify" his act, he said, and he was determined to see that the legislation was changed in that particular. He had not, he added, decided just what course he would follow.

"But I shall introduce an

Continued in Page 7, Column 6.

Girl Pastor Gets Lesson in Politics

Soul-Saver's Tears Are Dried After Appeal to Hartsfield When Zoning Board Refuses Petition for 'Four-Square Gospel' Flock To Build Church.

By HERMAN HANCOCK.

Even the business of being a Four-Square gospel preacher and the protegee of the internationally famous Aimee Semple McPherson is no bed of roses, Miss Ricie Ines Carter, pretty young Ozark mountain girl who came to Georgia to save sinners, was convinced yesterday.

It took a post-graduate course in politics from the lips of Mayor Hartsfield to change her tear-streamed face to one of smiles, and then she placed her political pins in row again.

Miss Carter's tragedy, and that's what she said it was, occurred when she appeared before the Atlanta board of zoning appeals asking permission to abandon her tent, which she has had for about 18 months at Washington and Fair streets, and build a tabernacle on Crew street, about 50 feet north of Rawson street.

She simply stated her case, and when some opposition developed with an apartment house owner who objected to a church in the vicinity, she waded in. Said she:

"Why our church services are over by 9:30 every night. We don't make as much racket as an apartment house with its radios going. There must be some Hard-Shell Baptists on this committee. There're liquor stores in the vicinity, and the people need God."

After that speech, she was asked if she did not want the petition held for another two weeks, until she could make a better presentation.

"That lot is going to be given to me by a splendid man, who is interested in our work, and I would like to have a decision today," she insisted.

With that the committee promptly and curtly voted unanimously to adverse the petition.

She arose to say:

"Thank you! God bless you."

And then she sailed out of the meeting with tears streaming down her face.

Accompanied by her mother, she

Continued in Page 4, Column 7.

URGE NEW ROUTES FOR NOISY TRUCKS

Judge Rosser Requests Police Committee Action To Relieve Atlantans.

Establishment of truck routes into and out of Atlanta was proposed at a police committee meeting which lasted until early this morning. Police Chief M. A. Hornsby will appoint a committee of five experts from the traffic bureau to determine feasibility of the suggestion.

The question was raised by Judge Luther Z. Rosser, of the municipal court, who pointed out that citizens on Ponce de Leon avenue, Peachtree and West Peachtree streets are concerned over the mass movement of trucks at night.

Committee members, headed by Councilman C. M. (Mac) Bolen, pointed out that if the vans were moved off one street, they would have to traverse other thoroughfares to the discomfort of citizens in those sections. After considerable study, however, it was decided that some route might be found, and that if the city and the State Highway Department could reach an agreement over the problem, that the routes might be created and heavy trucks be required to use them.

"It is almost impossible to sleep

Continued in Page 9, Column 5.

Is G in G-Man Music Scale? Big Mystery!

Hard-Boiled Reputation of Local Agents Menaced by Coy Epistle.

Atlanta's G-Men, to a man, had a hunted look yesterday.

As they slinked (or slank, or perhaps even slunk) around the corners of buildings, dodged agilely through doorways, or vanished in thin air in their accustomed practiced manner, it was apparent at a glance that something was awry.

In a way the honor—or at least the rough-stuff reputation—of the federal gendarmerie, of these parts, was at stake.

A cloud, you might say, had been cast in their general direction—but there were no takers.

From New York the official publication of the Song Hit Guild, 1619 Broadway, has announced receipt of a song (words and music) from the Healey building headquarters of the Federal Bu-

Continued in Page 4, Column 5.

GERMAN AIRMEN CLAIM FIVE CRAFT WERE SHOT DOWN

London Reports Raiders 'Pressed Home at Low Altitude'; Four Norwegian Ships Are Sunk.

By The Associated Press.

British aviators attacked the German fleet at its formidable Helgoland base yesterday—but contradictory statements by the warring powers left the result in doubt.

The German high command declared five or six British warplanes had been shot down by German pursuit planes after six Royal Air Force warplanes unsuccessfully attempted to bomb ships at the Nazis' North Sea Island base.

Acknowledge Losses.

The British in London acknowledged in a statement that some of the attacking planes had not returned. However, they declared the attacks were "pressed home at a low altitude" despite "formidable antiaircraft fire."

At the same time, the British admiralty again insisted no British warship had been bombed or sunk in the last two days. The British last night denied the report of the German high command that a British heavy cruiser had been "successfully attacked" by German aircraft off the Scottish coast.

The sinking of three Norwegian ships raised neutral Scandinavian losses to 10 yesterday (Friday) as Germany, France and England continued a verbal warfare of conflicting claims of victory at sea.

Three Ships Lost.

The Norwegian freighters Takstaas (sunk yesterday) and the Jern (sunk Tuesday but reported yesterday), both loaded with woodpulp, were torpedoed and the 2,000-ton Salaas reportedly struck a mine in the North sea. No lives were lost.

Norway's casualty list thereby mounted to four ships; Finland and Sweden have lost three each.

The total known losses of all nations rose to 57 having a gross tonnage of 239,625. Besides the Scandinavian, they were divided as follows: British 31, German 9, French 2, Dutch 2, Greek 1, Soviet 1 and Belgian 1.

At least 745 lives have been lost.

Continued in Page 7, Column 3.

U. S. Building, Loan League Elects G. W. West President

Atlantan Will Direct Administrative Affairs of 10,000 Members.

George W. West, president of the First Federal Savings & Loan Association of Atlanta, yesterday was elected president of the United States Building and Loan League at its 47th annual convention in Atlantic City, N. J.

As president of the league, West will direct the administrative affairs of approximately 10,000 association members with total resources in excess of $5,500,000,000.

An active worker in the building and loan field for the past 15 years, West helped organize and served as president of the Georgia Building and Loan League. When the Federal Home Loan Bank was organized, he was named a direc-

Continued in Page 4, Column 4.

GEORGE W. WEST.

Associated Press Photo.

Their steel helmets covered by camouflage cloth and their faces covered with smiles, this detachment of British Tommies prepare to board a train for the coast and then to the war zone in France, while Britain and France scoff at Russian and German "peace" offers. This picture arrived in New York Thursday by Pan-American Clipper plane from London.

Text of Communique On Soviet-Nazi Pact

BERLIN, Sept. 29.—(AP)—The text of the communique by D. N. B., official German news agency, on the new Soviet Russian-German accord, concluded at Moscow Thursday night, follows:

Discussion between Foreign Minister von Ribbentrop and Soviet Russian statesmen, the chief of the government and Foreign Commissar Molotoff and Herr Stalin, were concluded in the course of the night in the presence of Von der Schulenburg (German ambassador to Moscow).

As a result of these negotiations the following agreements have been signed:

1. A declaration of the German Reich's government and the government of the U. S. S. R. of September 28, 1939:

After the German Reich's government and the government of the U. S. S. R. through a treaty signed today definitely solved questions resulting from the disintegration of the Polish state and thereby established a secure foundation for permanent peace in eastern Europe, they unanimously voice their opinion that it would be in the interest of all nations to bring to an end the state of war presently existing between Germany on one side and England and France on the other.

Both governments therefore will concentrate their efforts if necessary in co-operation with the other friendly powers toward reaching this goal. Should, however, the effort of both governments remain unsuccessful, the fact would thereby be established that England and France are responsible for a continuation of the war, in which case the governments of Germany and the U. S. S. R. will consult each other as to necessary measures.

2. The German-Soviet Russian border and friendship treaty:

The German Reich's government of the U. S. S. R., after disintegration of the former Polish state, regard it as their task to restore peace and order in these territories in order to secure for nationalities living there peaceful existence according to their national individuality.

For this purpose the two governments have agreed to the following:

ARTICLE ONE.

The German Reich's government and the government of the U. S. S. R. define as their mutual frontier in the territory of the former Polish state a line which is marked on the accompanying map which will be more closely described in the supplementary protocol.

ARTICLE TWO.

Both parties recognize the borderline fixed in Article I as final and will reject any interference in this settlement by third powers.

ARTICLE THREE.

The necessary public reorgani-

Continued in Page 7, Column 5.

ALLIES SEE THREAT OF NAZIS, RUSSIANS AS A 'BOGEY MAN'

Polish Envoys in Paris, London Reject Proposal; Agreement Signed in Moscow Partitions Poland, Gives Germany Raw Materials From Russia and Implies Military Assistance.

BULLETIN!

BUDAPEST, Sept. 29.—(AP)—Diplomatic circles at Ankara reported today Turkey was ready to sign mutual assistance and economic agreements with France and Great Britain.

Texts of the agreements already have been drafted, it was reported, and await the signature of Turkish Foreign Minister Sukru Saracoglu upon his return from Moscow.

By The Associated Press

Great Britain and France presented a front of steely resistance last night to any Russo-German "peace" offer based on the partition of Poland. Foreign observers saw an implied threat of possible Soviet military aid for Germany unless the allies agreed to peace on German terms.

Russia, in concluding three agreements with Germany yesterday by which she gained about half of Poland and an outlet for much of her raw materials, joined the Nazis to try to compel Britain and France to make peace on Hitler's terms. The Moscow agreements partitioned Poland with a warning to the rest of the world to keep hands off, and projected an economic program to furnish the Nazis with Russian raw materials.

The two powers said they would **"concentrate their efforts if necessary in co-operation with the other friendly powers" toward ending the war. Should such peace efforts fail, the declaration went on, "the fact would thereby be established that England and France are responsible for a continuation of the war, in which case the governments of Germany and the U. S. S. R. will consult each other as to necessary measures."**

ALLIES TO STAND FIRM.

However, the French government gave official indication last night it would reject any Russian and German proposals for peace based on the partition of Poland. The government's position was made plain even before a peace offer had been formally made, reports from Paris said.

Britain also presented a front of firm resistance to the Moscow peace gesture which Germany and Russia backed by an implied threat of joint action if the western allies do not accept their terms. The move was seen in authoritative London quarters as an effort to "frighten" France and England into ending hostilities.

Newspaper placards flapping from backdrops of sandbags on the Strand and Piccadilly screamed "Peace Threat."

As German Foreign Minister Joachim von Ribbentrop jubilantly returned to Berlin from Moscow, Germany in effect told the

Continued in Page 9, Column 2.

Kuhn Jailed; Bond $50,000

NEW YORK, Sept. 29.—(AP)—Fritz Kuhn, leader of the German-American Bund, went to the Tombs tonight in default of an unexpected increase in his bond to $50,000. A hearing on a writ of habeas corpus to effect his release was obtained by his counsel for tomorrow morning.

Kuhn, indicted four months ago on a charge of stealing $14,548 from his own pro-Nazi organization, has been free on $5,000 cash bail. He is scheduled to go to trial next month.

Today, District Attorney Thomas E. Dewey's office obtained from General Sessions Judge Cornelius F. Collins an increase in the bond, contending Kuhn had intended to leave this jurisdiction.

Has Roosevelt's Foreign Policy Changed Third-Term Sentiment?

Dr. George Gallup has polled the nation on this question. The results will be published in The Constitution tomorrow, Sunday, October 1. . . . Read it! Learn what the voters think now of a third term for the President.

Exclusive in **The Constitution**

You Can Find It With a Constitution Lost Ad!

Don't give up until you have tried the Want Ad Pages of The Constitution. Honest finders are anxious to get in touch with losers. Give them the opportunity. All lost ads are broadcast daily over radio station WGST without extra cost. Avail yourself of this service when occasion arises.

Call WAlnut 6565 for Ad-taker

You Supply The Pins—

No armchair admiral is complete without a packet of colored pins and a large-scale map. But with the pins and a map like that of the North Sea, to be printed Sunday in The Constitution, you can follow the naval war blow by blow. It was at sea, some experts say, that World War 1 was decided. It may be so this time, too.

We'll Supply The Map

In Other Pages

Classified ads. . . . Pages 19, 20
Comics. . . . Page 8
Court decisions. . . . Page 18
"Crime Tears On." . . . Page 8
Daily cross-word puzzle. . . . Page 8
Editorial page. . . . Page 6
Ralph McGill · Ralph T. Jones · Westbrook Pegler · Robert Quillen · Joseph Alsop and Robert Kintner
Financial news. . . . Pages 17, 18
Louie D. Newton. . . . Page 7
Radio programs. . . . Page 16
Society. . . . Pages 15, 16
Sports. . . . Pages 10, 11, 12
Tarzan. . . . Page 20
Theater programs. . . . Page 4
Weather. . . . Page 18
Women's Page Features. . . . Page 14
Eleanor Roosevelt · Elizabeth M. Boykin · Dr. William Brady · Ida Jean Kain · Grace Patterson · Caroline Chatfield · Harold Sharpsteen · Sheilah Graham · Betty Baver · Today's Charm Tip

RAID NETS $3,000 IN LOTTERY SLIPS; NINE ARE SEIZED

Detectives Liquidate One Of Atlanta's Largest 'Bug' Banks; Two Men, Seven Women Arrested.

City detectives raided an apartment in the University Homes settlement yesterday afternoon and confiscated $3,000 worth of lottery tickets, liquidated one of Atlanta's largest "bug" banks and arrested nine negroes.

The raid was conducted by Detectives Henley Wilbur and H. R. McCurley who, armed with a John Doe warrant issued earlier in the day by Judge A. L. Etheridge, entered the apartment to find tallying of the day's receipts in progress.

They arrested E. H. Hodges, 42, negro, alleged president of the bank, with $472 in cash on his person, and James Frailey, 27, negro. Frailey lived at the scene of the raid, 140 John Hope drive, S. W., which is in the center of the negro Federal Housing project.

Seven negro women also were held. All were charged with disorderly conduct, lottery, under $1,000 bond. Trial will be held this morning at 10:30 o'clock.

EAST POINT LIBRARY DEDICATION TUESDAY

Announcement was made yesterday of the dedicatory ceremonies of the new East Point public library to be held at 7:30 o'clock Tuesday night.

The library's board of trustees has planned an open-house celebration in the library building to follow immediately after the dedication in the city auditorium of East Point.

Dahlia Exhibition Entrances Two Youngsters

Constitution Staff Photo—Pete Roton.

The youngsters, Charles Johnston Jr. and Marion Ruth Sprinkle, were not the only people who were awed by the large, colorful exhibits yesterday at the show sponsored by the Dahlia Society of Georgia. Doors open at 2 o'clock this afternoon for the final day's exhibition which will be featured by the awarding of prizes. Scene of the show which closes at 10 o'clock tonight is Taft Hall, in the auditorium.

S. C. SOLON DIES.

CHARLESTON, S. C., Sept. 29. (AP) — Representative Thomas S. McMillan, of the first South Carolina district, died at his home here today. He was 50 years old.

BODY OF REYNOLDS DISINTERRED AGAIN

Bibb Probers Delve Deeper Into Death of Man in Hotel.

MACON, Ga., Sept. 29—(AP)—Investigators from the office of Solicitor General Charles H. Garrett disinterred the body of Ronald S. Reynolds today for the second time.

The investigators removed parts of vital organs in a renewed effort to learn the cause of Reynold's death in a local hotel May 28. Mrs. Odessa Reynolds, his wife, and the latter's son by another marriage, Arthur P. Bell, are free under bond on charges of murdering him.

Reynolds' body was disinterred here more than a month ago and the viscera sent to Atlanta for study.

W. O. Cooper, Jr., Macon counsel for Mrs. Reynolds and her son, said he understood two pathologists accompanied Assistant Solicitor Norman English and Coroner L. H. Chapman when the body was exhumed today.

An investigation was launched in the Reynolds case after the solicitor general received a letter from a woman in Texas who represents herself as Reynolds' wife. Mrs. Reynold, who was here with the salesman when he died a short time after going to his hotel room, and her son were indicted August 7.

Mrs. Reynolds is under $3,000 bond and her son's bond was set at $1,500.

COUNTY EMPLOYES HONOR OFFICIALS

Steak Fry Is Given by Workers' Union.

Fulton county officials, judges, county commissioners and department heads, were guests of county employes last night at a steak fry given by members of Chapter No. 2, Local No. 3, American Federation of State, County and Municipal Employes at North Fulton park.

The East Point quartet sang while the officials and the employes ate steaks together. J. H. Bush, deputy in the office of the clerk of the superior courts, was chairman of the entertainment committee which arranged the feast. Kenneth R. Murrell, president of the union, presided.

Good Reason for 'Dogs' Being on Gubernatorial Desk

When a man can park his amply proportioned "dogs" on the Governor's desk while sitting in the Governor's chair there has to be a reason, somewhere. The reason, in the case of Dr. J. B. Warnell, shown comfortably above, just after being appointed to the state board of medical examiners yesterday, is that 20 years ago he managed one E. D. Rivers' campaign for justice of the peace while the aforesaid E. D. Rivers managed the doctor's campaign for city councilman—and both won. It's no wonder the doctor takes it easy in the executive seat.

WARNELL IS NAMED TO MEDICAL BOARD

Long-Time Political Associate Is Appointed by Governor.

When E. D. Rivers ran for justice of the peace in Cairo years ago and Dr. J. B. Warnell ran for council they were each other's campaign managers.

Rivers, now Governor, appointed the physician and Cairo mayor to the state board of medical examiners yesterday.

"We both won our races," the doctor recalled as he plopped down in the Governor's chair at Rivers' invitation for a chat about the political wars of other days.

"When the Doc would prescribe for a patient," the Governor jibed, "you see he would also prescribe that the patient should vote for me."

Dr. Warnell, attending physician at the birth of Geraldine Rivers 19 years ago, saw the Governor's daughter married yesterday to J. J. Mangham Jr.

Rivers Hints He May Run To Complete His Program

Governor Declares Only Issue He Has in State Politics Is To Fulfill Pledge to Georgia; Extra Session Now Looms More Strongly.

By The Associated Press.

The intimation that he might seek to run for a third term and inject into the 0 gubernatorial campaign the issue of completing his program of state services was made yesterday by Governor E. D. Rivers.

"The only issue I have in state politics is the completion of my program and I intend to maintain it as an issue until it is completed," he said, but continued to decline comment on whether he thought the state constitution would permit his running again.

"How I maintain it as an issue is a matter for future developments—whether by a personal candidacy or support of some other candidate or as a private citizen depends upon these developments," the Governor added.

He said a "successful session of the legislature to provide adequate funds to finance the program would relieve me of this issue."

"If the reactionary, lunatic and hoodlum forces want to block completion of the program," said the Governor, "then they are blocking the job the people of this state commissioned me to do when they elected me."

A story quoting "usually reliable political sources" that Rivers would become a candidate for re-election, on the basis that a two-term clause in the state constitution would not bar him as a candidate before he left office was published in the Athens Banner-Herald.

Comment from others was varied. The constitutional section is Article 5, Section 1:

"The executive power shall be vested in a Governor, who shall hold office during the term of two years and until his successor shall be chosen and qualified. He shall not be eligible for re-election, after the expiration of a second term, for the period of four years."

Rivers Studies Extra Session.

Rivers' remarks left little doubt he still is thinking about an extra session of the legislature.

Meanwhile, he has impressed $1,750,000 in highway funds to pay public school teachers their September salaries.

The second batch of checks for salaries went out today. It totaled $144,243.94, divided among 22 counties and 10 cities.

The counties included Ware, $8,335.57; and the cities included Moultrie, $3,535.

The first batch of checks, mailed yesterday, totaled $378,242.01.

To date checks have been sent to 57 counties and 20 cities.

Representative James V. Carmichael, of Cobb county, said yesterday he considered the action of Governor Rivers in impounding $1,750,000 of highway funds to pay teachers' salaries "a dangerous precedent."

Disproves Executive Rule.

Carmichael said that while he had no criticism of payment of teachers' salaries with highway money, he did not approve of methods used by the Governor in ruling the state by executive order.

"I do not think the Chief Executive should use allocated funds in any manner otherwise than is now provided by law," Carmichael said.

Carmichael, vice-chairman of the house economy committee, said he favored "pegging allocated funds at the 1938 level and using the surplus over that figure for the general fund."

AFL BUILDING GROUP DEMANDS 'FAIR' QUIZ

Urges Leaders To Oppose 'Sensational' Investigation Into Industry.

CINCINNATI, Sept. 29.—(AP)—The American Federation of Labor's building trades called on their leadership today to oppose any "sensational" anti-trust inquiry into the building industry by the Justice Department which might "confuse the public as to the real evils" retarding the industry.

Delegates at the annual building trades convention adopted a committee resolution demanding that the current inquiry by the attorney general's anti-trust division disclose the "whole truth" about the cost checks on building activity.

The report proposed that the inquiry take into consideration along with labor's wages, such factors as the costs of land, financing, insurance, materials, prices, brokers' commissions and legal fees.

An increase of 20 per cent in the wage bill for construction labor, the report added, affects the total cost of a project less than 2 per cent.

Meanwhile in the adjoining convention of the union label trades department, AFL President William Green served notice that the federation would not compromise the majority rule of the conventions to meet the demands of dissenting minorities.

Green mentioned no names except the CIO group and its defeat on the industrial unionism issue in the 1935 convention. But labor men interpreted his speech as aimed at the International Typographical Union which has refused to pay a special assessment levied by the 1937 convention. The ITU faces automatic suspension at the federation meeting next week for nonpayment of the tax.

PHILIPPINES REASSERT INDEPENDENCE STAND

MANILA, Sept. 30 (Saturday)—(AP)—Desire for independence in 1946 was reaffirmed early today by the Philippine national assembly after bitter debate.

The assembly approved, 53 to 7, a resolution that there is no desire to re-examine the question because of changed world conditions, but that complete independence is wanted in 1946 as provided by the Tydings-McDuffie act.

DRIVERS ROBBED BY TAXI BANDITS

Cab and Seven Dollars Seized by One; Other Gets Only Few Cents.

Bandits posing as taxicab passengers operated on the streets of Atlanta last night and with pistols held up two taxicab drivers after they had directed the cabmen to drive them to unfrequented parts of the city.

A city-wide search by police radio cars was instituted. Based on descriptions supplied by the taxicab drivers, the police believe there were two bandits operating at about the same time. Both robberies were reported between 6 and 7 o'clock last night.

T. C. Oglesby, of 509 Cameron avenue, told police he picked up a fare in front of the Bus Terminal and was directed to 1050 Memorial drive. When he reached that address the fare stuck a gun in his back.

Oglesby said he first decided to speed up his car in hopes that police would stop him, but the gunman ordered him to slow down. At Memorial drive and Clay street the robber ordered him from the cab, after taking $7, and left, driving the car.

W. H. Lowery, another taxicab driver, reported to the police that a man hailed his cab in the vicinity of the state capitol and ordered him to drive into a dirt street off Pryor street, where, at the point of a pistol, he robbed Lowery of what coin he had, which Lowery told the police was only a few cents as he had only come on duty.

ARMY CELEBRATES BIRTHDAY BY WORK

Woodring Wants It Strong 'To Speak With Authority for Peace.'

WASHINGTON, Sept. 29.—(UP)—Secretary of War Harry H. Woodring tonight said that America's national defense forces must be afforded the material means and must be so distributed to permit successful accomplishment of the protective missions assigned them.

Commemorating the 150th anniversary of the establishment of the United States army, he noted in a speech over a National Broadcasting Company network that a great part of the globe now is held in the "vise-like grasp of Mars."

Woodring's address marked the only formal observance of the army's anniversary. Officials said the various army posts were too busy to stage celebrations.

Only future historians will be able to say how all-encompassing the present European war will be, Woodring declared.

"However, the government of the United States has determined that in so far as it lies within its power, the mailed fist of Mars shall not extend across the oceans to pound upon the Americas."

He said the recent orders strengthening the armaments of the nation's protective forces were precautionary moves and for the purpose of "speaking with authority for peace."

AROUND ATLANTA WITH CONSTITUTION REPORTERS

L. L. Gellerstedt yesterday was re-elected a trustee of the Druid Hills school district for a term of three years. He served as chairman of the board for the last three years.

Henry Fulghum Post No. 117, American Legion, of Hapeville, will sponsor an oyster supper from 5 o'clock this afternoon until 8 o'clock tonight at the Hapeville auditorium. The post was organized about two months ago.

Saint Mark Methodist church will resume duplicate morning worship services Sunday, the hours being 8:45 and 11 o'clock. The pastor, Dr. Lester Rumble, will preach at both services on "Christ and the Church." At the evening service Rev. B. H. Smith, executive secretary for the American Bible Society for the southeastern area, will preach on the subject, "The Home and the Bible."

Bank clearings yesterday totaled $12,000,000, the second time in almost three months that check turnover has reached that amount. For the corresponding date of last year, clearings were $3,400,000.

Rev. Marvin Green, of Atlanta, yesterday spoke before the sixty-fifth annual convention of the National Women's Christian Temperance Union in Rochester, N. Y. The Rev. Mr. Green is on the Flovilla Methodist church circuit.

William S. Sanders, who recently was seriously injured in an automobile accident while returning to Atlanta from the funeral of his wife in Kentucky, will leave Crawford Long Memorial hospital this morning. He has been attended by Dr. L. N. Turk, who announced he is well on the road to recovery.

Burns Club of Atlanta will be guests of the Atlanta Historical Society at 8 o'clock tonight at the Biltmore hotel. Walter McElreath, a past president of the society and the Burns Club, will read a paper on "The History of the Burns Club of Atlanta."

Mrs. Rose Mae Ashby, psychologist, will deliver a lecture in applied psychology at 3:30 o'clock tomorrow afternoon in the Ansley room of the Ansley hotel. Her subject will be "Opportunity and Success."

Rev. Selwyn Smith, pastor of Capitol Avenue Baptist church, will be guest teacher at the regular meeting of the Men's Bible Class of the church tomorrow morning.

Agoga Bible Class of the Baptist Tabernacle will change its meeting place from the main auditorium of the church to the auditorium of the University of Georgia System Evening College, 168 Luckie street, N. W., beginning tomorrow, O. C. Hubert, president of the class, announced yesterday. The evening school auditorium will seat approximately 500 persons, Hubert said. Morgan Blake is teacher of the class and John D. Hoffman is director of the chorus.

Georgia section of the American Chemical Society will meet at 6:30 o'clock tonight at the Georgia Experiment Station. The program will consist of talks by members of the station's department of chemistry explaining research being conducted at the station.

Rev. James W. Kennedy, pastor of the Epiphany Episcopal church, will conduct the service at the Goodwill Industries Wednesday morning at 8 o'clock. The speaker Friday morning will be the Rev. Fred L. Glisson, superintendent of the Methodist Children's Home, Decatur, Ga.

OFFICERS NAMED AT SACRED HEART

Dorothy Graf Elected Head of Student Council.

Dorothy Graf was named president of the Student Council of Sacred Heart school yesterday afternoon when class officers for the ensuing year were elected.

Named as president of the senior class was Betty Lovette, while chosen to serve with her were Virginia Forward, vice president; Isabel Rapier, secretary, and Peggy Fair, treasurer.

Grade officers elected were:

Eleventh grade, Rosemary Guldenschuh, president; Addie Murphy, vice president; Anne Butler, secretary; and Anna Marie Guy, treasurer. Tenth-A, Frances Ward, president; Anne Parks, vice president; Kitty Mason, secretary, and Mariana Costa, treasurer. Tenth-B, Sarah O'Keefe, president; Rosemary Harbin, vice president; Virginia Coursey, secretary, and Pat Slider, treasurer. Grade 9, Margaret Zeidler, president; Louise White, vice president; Joan Knock, secretary, and Betty Trotti, treasurer. Grade 8, Lorraine McConeghy, president; Mary Hill, vice president; Betty McConeghy, secretary, and Mary McManus, treasurer.

BOOTLEGGER'S CAR CAUGHT BY POLICE

Two Motorcycle Officers Nearly Run Down by Auto; Driver Arrested.

Two motorcycle policemen narrowly escaped being run down by a speeding automobile last night and then succeeded in capturing the car which was found to contain 25 gallons of nontax-paid liquor.

The policemen, T. J. Sikes and J. B. Bishop Jr., reported they were almost hit at Connally street and Glenwood avenue. Giving chase, they forced the driver, a negro, to stop at Cherokee avenue and Bass street.

The driver gave his name as Henry McCrary, of 64 Howell street. He was charged with speeding, reckless driving, disorderly conduct and possessing whisky. The case is set for 2 o'clock this afternoon in recorder's court.

WINDSTORM HITS CAMDEN.

CAMDEN, Ark., Sept. 29.—(AP)—Winds of tornadic force swept over Camden early tonight, unroofing a three-story building in the business district and felling many trees.

'This Was a Man,' Dr. Marx Quotes In Final Tribute to Harold Hirsch

Appreciation of Synagogue Added to That of Press and Public in Simple Services for Atlanta Civic Leader and Philanthropist.

Atlanta paid simple and heartfelt tribute to Harold Hirsch at funeral services yesterday morning in the Temple.

Mr. Hirsch, outstanding southern philanthropist, lawyer and businessman, died Monday of a heart attack in Stockbridge, Mass.

Services were conducted by Dr. David Marx, who took as his text the following quotation from Jeremiah:

"Let not the wise man glory in his wisdom, nor the mighty man in his might, nor the rich man glory in his riches. Let him that glorieth, glory in this: that he understandeth and knoweth Me, that I am the Lord who exercised mercy, justice and righteousness on earth, for in these things do I delight."

Tribute of Synagogue.

Dr. Marx called attention to the fact that his tribute was the tribute of the synagogue, that the press and the public had paid theirs when they spoke and wrote of Mr. Hirsch's contributions to his profession, the development of his city, and his generous contributions to education and charity.

Great though his material achievements were, they were overshadowed by the greatness of his character, by his gentleness, and by the spiritual elements within the man that not only made him a fine mind, but endeared him to all people, Dr. Marx stated.

Praising his disinterested devotion to country and his patriotism, Dr. Marx said that like Caesar "his life was so gentle, the elements so mixed in him that nature might stand up and say to all the world, 'this was a man.'"

Courts, School Recessed.

Out of respect for the distinguished leader, all Fulton county courts were recessed yesterday morning. The law school of the University of Georgia, housed in Harold Hirsch Hall, suspended classes during the morning.

Announcing that classes would not be held, Dean Alton Hosch of the school said:

"As an expression of the high esteem and sincere affection in which the University of Georgia law school and its many alumni, students, and faculty regard the late Mr. Hirsch, all curricular activity will be suspended in Harold Hirsch Hall during the funeral of this very beloved friend of the University of Georgia."

The funeral was followed by brief graveside services in West View cemetery.

RED BARS SUPPORT IF U. S. ENTERS WAR

Communist Chairman Takes Stand in Dies Probe.

WASHINGTON, Sept. 29.—(AP) A flat assertion by William Z. Foster, Communist party chairman, that he would not support the United States if it entered the present "imperialistic war" in aid of France and Great Britain highlighted today's hearing before the Dies committee.

The grim, unsmiling witness not only declared that he would withhold his own personal support, but would recommend that the party do likewise.

Foster's views were brought out by Chairman Dies, Democrat, Texas, who asked:

"In the present war, would you support the United States government?"

"If the United States entered on an imperialistic basis, I would not support it," Foster answered.

HORSE MEAT WANTED.

WASHINGTON, Sept. 29.—(AP)—War-time France wants horse meat.

The American embassy in Paris advised the Commerce Department today that France has removed import duties on horses for slaughter, or on horse meat, in order to facilitate French importations.

UNITED FOOD STORES
— STORES ALL OVER ATLANTA —

LIBBY'S FRUIT COCKTAIL	NO. 1 TALL	2 CANS	25c
LIBBY'S FRUIT COCKTAIL	8-OZ. CANS	3 CANS	25c
LIBBY'S PINE APPLE JUICE	46-OZ.	CAN	25c
LIBBY'S PINEAPPLE JUICE	NO. 1 TALL	3 CANS	25c
LIBBY'S PINEAPPLE JUICE	NO. 2 CAN	2 CANS	21c
LIBBY'S FRESH PRUNES		2 CANS	27c
LIBBY'S TOMATO JUICE	NO. 2 CAN	2 CANS	15c
LIBBY'S CUT BEETS		2 CANS	15c
LIBBY'S CRUSHED PINEAPPLE	14-OZ. CAN		10c
LIBBY'S CRUSH. PINEAPPLE	8-OZ. CANS	2 CANS	15c
LIBBY'S SLICED PINEAPPLE	2½ CAN		19c
LIBBY'S COUNTRY GENTLEMAN CORN		2 CANS	25c
LIBBY'S ROAST BEEF		CAN	17c
LIBBY'S CORNED BEEF		CAN	17c
LIBBY'S POTTED MEAT		3 CANS	10c
LIBBY'S VIENNA SAUSAGE		2 CANS	15c
LIBBY'S TRIPE		LARGE CAN	21c
LIBBY'S TRIPE		NO. 1 SIZE	13c

BAILEY'S SUPREME COFFEE LB. 25c
Endorsed by Mrs. Dull

Women every second ask for Waldorf
WALDORF 3 ROLLS 13c

TETLEY'S TEA	¼-LB.		22c
BLUE RIBBON MALT	CAN		54c
OLD DUTCH CLEANSER	3 CANS		23c
Sauer's VANILLA FLAVORING	BOT.		9c
KRAFT'S MIRACLE WHIP	FULL QT.		32c

Lifebuoy Soap	3 BARS	17c
Lux Soap	3 BARS	17c
Rinso SMALL	2 PKGS.	17c
Rinso LARGE	PKG.	21c
Lux Flakes	2 PKGS.	19c
GUEST SIZE Ivory Soap		4c
MED. SIZE Ivory Soap		6c
LARGE SIZE Ivory Soap		9½c
Camay Soap	3 BARS	17c
Ivory Flakes	2 PKGS.	17c
Chipso	2 PKGS.	17c
Oxydol	3 PKGS.	25c
Oxydol LARGE	PKG.	22c
P&G Soap	4 BARS	15c
Selox LARGE	2 PKGS.	25c
Selox SMALL	3 PKGS.	14c
GIANT SIZE Octagon Soap	3 BARS	11c
SPECIAL Octagon Soap	5 BARS	10c
PALMOLIVE Soap	3 BARS	17c
OCTAGON Cleanser	4 CANS	19c
RED OR BLUE Super Suds	3 PKGS.	25c
RED OR BLUE Super Suds	LG. PKG.	22c
LARGE Oct. Powder	3 PKGS.	13c
SPECIAL Oct. Powder	5 PKGS.	10c
PLAIN OR CHOCOLATE Ovaltine	CAN	32c

Today's Specials
LUNCH
Tasty Veal Stew with Fresh vegetables 20c
Barbecued Short Ribs of Beef
Mashed potatoes
Cole slaw 25c
SUPPER
Quarter Fried Chicken
Country gravy
Julienne potatoes
Sliced tomato 25c
(All prices include Roll and Butter)
Thompson's RESTAURANTS
2 IN ATLANTA AIR COOLED

MOROLINE PETROLEUM JELLY 5¢

Kamper's
556 Peachtree St. HE. 5000
2959 Peachtree Road CH. 1141
Emory University Store DE. 4491
3457 Peachtree Road CH. 9411
Fresh-Cut Pork Loin
Roast (large ends) 24c lb.
Pure Hog Lard 2 lbs. 25c
Minnesota Brand Pure Pork Sausage 20c lb.—2 lbs. 39c
Country Style Smoked Link Pure Pork Sausage 29c lb.—2 lbs. 55c
Large Baking Apples 10-lbs.25c
Carrots, 7c Bunch
Lettuce, 8c ea.
Large Stalks Celery, 7c
Selected Ga. Yams 4 lbs. 10c
Jersey Cobbler Irish Potatoes, 5 lbs. 15c
Colorado Pink Meat Cantaloupe, 20c
Large Burr Artichokes, 10c
Green Brussel Sprouts, 25c qt.
Fancy Fresh Large Mushrooms, 50c lb.

Follow The War With The
New Constitution War Map
EUROPE and the WORLD
To have a full appreciation of war news—be able to follow the movements of both sides—know locations of major battles—proximity to important cities and borderlines—penetration of territory and other aspects of the European conflict—you should have this new Constitution four-color war map of Europe and the World. . . . It is large—26x32 inches—clearly printed and easily read. It is really two distinct maps. A complete map of Europe and another of the whole world. It also contains pictures and names of the heads of all countries. Get this map to get a clearer understanding of foreign news! Excellent for home, office and classroom use. Through special arrangement with the publishers The Constitution offers this map at far less than the regular retail price.
Coupon No. 7
Save This Coupon
To get this map at special low price you must use Constitution Special Offer Coupons! One coupon appears in The Constitution each day. This coupon and two others, or any THREE CONSECUTIVELY NUMBERED coupons together with 20c entitles you to one copy of the big map. Secure maps on the first floor of The Constitution Building, corner Alabama and Forsyth Streets . . . Map will be folded and mailed to out-of-town readers upon receipt of THREE CONSECUTIVELY NUMBERED coupons and 25c. Be sure to write name and address plainly when ordering by mail!

EVERYTHING READY FOR GALA OPENING OF 25TH FAIR HERE

Begins at 1 P.M. Tomorrow; Lakewood Park Made Small City; Has Own Fire Department.

Lakewood Park has been converted from a recreational center to a city with all the latest and most modern equipment, both for the farm and home, as hundreds of workmen make ready for the grand opening of the 25th exhibition of the Southeastern Fair and National Livestock and Poultry show tomorrow afternoon for an eight-day showing.

The gates will swing wide to the public at 1 o'clock, giving a panorama of the south's great industrial and agricultural interests.

Mike Benton, president, and his aides declared yesterday the greatest fair in recent years was in prospect.

Lucky Teter, nationally known stunt artist, and his "Hell Drivers" will be featured at 2:30 o'clock Sunday afternoon, with the New York Fair in fireworks at 9:30 o'clock across the lake from the grandstand closing Sunday's program.

Some of the country's outstanding herds of dairy and beef cattle arrived late yesterday and have been placed in the big cattle and swine barn, awaiting Sunday's official opening.

TEXTILE WAGE RISE SET FOR OCTOBER 24

175,000 Workers Affected by Increase to 32 1-2 Cents Per Hour.

By GLADSTONE WILLIAMS.
Staff Correspondent.

WASHINGTON, Sept. 29.—A wage order, directing payment of at least 32½ cents an hour to employes in the textile industry on and after October 24, was signed today by Administrator Elmer F. Andrews of the wage and hour division, Department of Labor.

On the same date the "floor for wages" for all industries engaged in interstate commerce, or in the production of goods for interstate commerce, goes from 25 cents an hour to 30 cents an hour, he announced.

It is estimated that about 175,000 employes in the textile industry, as defined in this order, are presently being paid less than 32½ cents an hour.

The minimum wage rate of 32 1-2 cents an hour was recommended on May 23, by industry committee No. 1 under the fair labor standards act, Donald M. Nelson, chairman, after an investigation of conditions in the industry.

Administrator Andrews held public hearings on the recommendation in Washington and Atlanta over a period of three weeks, in which more than 100 witnesses were heard in support and opposition, and a record of more than 3,000 pages compiled.

In signing the order, Administrator Andrews issued his "findings and opinion" in which he said:

"Upon the whole record I find that the recommendation of the committee, that a 32 1-2-cent minimum wage rate is the highest minimum wage rate for the textile industry which, having due regard to economic and competitive conditions, will not substantially curtail employment in the industry, is supported by the evidence adduced at this hearing."

U. S. POSTMASTERS TO HEAR LIVINGSTON

60 Georgians Expected To Attend National Convention in Capital.

Lon F. Livingston, Atlanta postmaster, will address delegates to the convention of the National Association of Postmasters, to be held in Washington, October 10 through 12.

Livingston will speak on post office organization at a breakfast the second day of the meeting. In addition to being one of the program speakers, he has been named a member of the resolutions committee.

Approximately 60 Georgia postmasters plan to leave Atlanta on two special Pullmans, Sunday, October 8. Wiley West, Decatur postmaster, has been named head of the transportation committee.

LOOKOUT MOUNTAIN GETS CCC 'SIDE CAMP'

WASHINGTON, Sept. 29.—(AP)—National Park Service officials agreed today to establish a Civilian Conservation Corps "side camp" of 50 enrollees atop Lookout mountain, at Chattanooga.

Representative Kefauver, Democrat, Tennessee, had urged continuance of the full CCC camp at that place, scheduled for closing next week.

The park service agreed, Kefauver added, to continue maintenance work with a view to establishing another full camp later if construction develops sufficiently to make it practical.

Accurate Quality
Guaranteed accuracy of strength, purity and quality.
St. Joseph
GENUINE PURE ASPIRIN

Davison's Basement

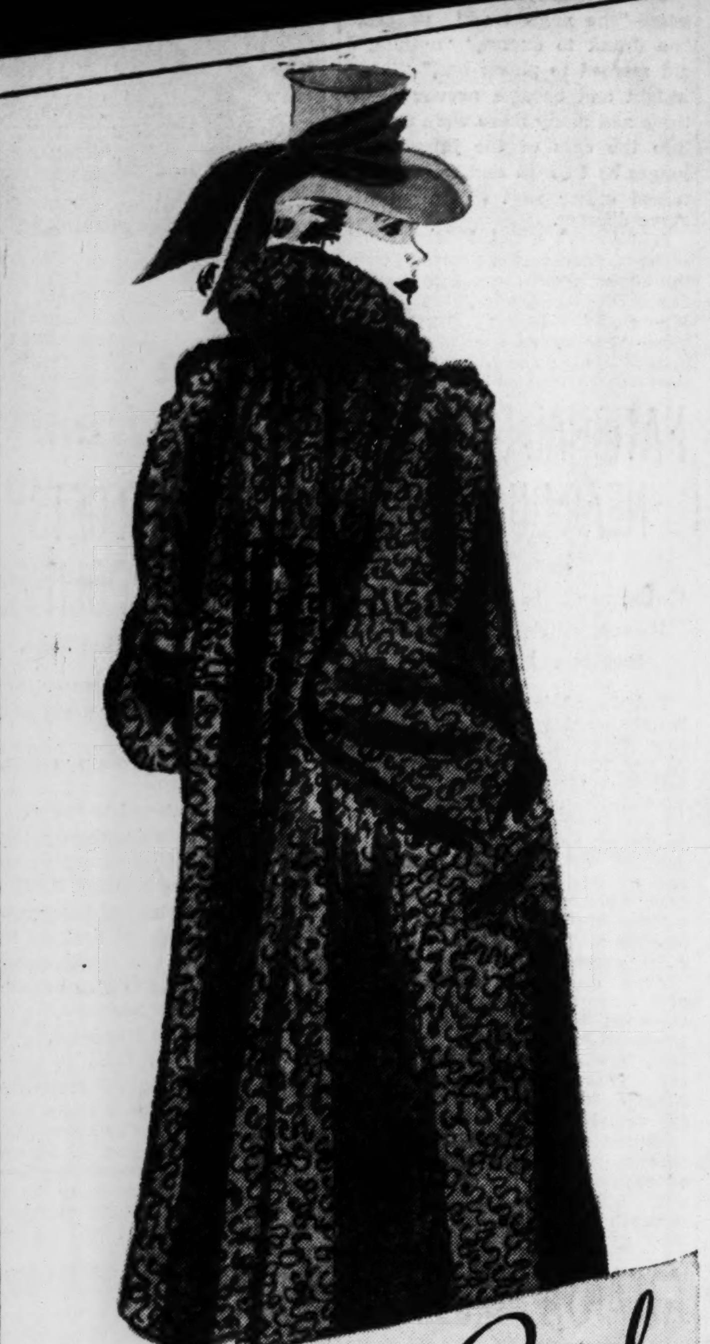

Pershian Royal

Fur Fabric

15.90

The Effect of Fur for So Much Less!

The same low price that you usually pay for an untrimmed cloth coat buys for you a sleek, lustrious coat with all the warmth, beauty and smartness of fur! Fitted and swagger styles. In sizes 12 to 20.

WE'LL DRESS YOU WELL WE'LL SAVE YOU MONEY

Comes Fall . . . Comes Winter . . . the Hunt for Smart Budget-Priced Clothes . . . But Why Hunt, When Our Last-Minute Fashions Are Only . . .

6.90

Look Like Dollars More!

Yes, only 6.90 for frocks that look better than twice the price! Fine rayon crepes, velveteens, crush resistant velvets and lovely woolens. Dozens of styles. Finely finished details. Unusual trims. Stop your weary trudging around town. . . . Davison's Basement's last-minute fashions are only a few brisk steps from any direction! Frocks that will fill the bill for any occasion, morning to night. Styles and sizes for the miss or the matron! Shop today!

A. Rayon crepe with wide swing skirt. Jeweled trim waist line. In black or green. Sizes 9 to 15. 6.90.

B. Tailored wool, natural top, block skirt with red trim. Sizes 12 to 18. 6.90.

C. Figure flattering wool jersey. High round neck. Shirred blouse. In natural, blue or rose. Sizes 11 to 17. 6.90.

D. Tailored rayon crepe. Pleated skirt. In black, wine, blue or green. Sizes 12 to 20. 6.90.

E. Matelasse crepe. Halter type neckline. In black or teal. Sizes 38 to 44. 6.90.

FASHION FINDS at A BARGAIN! NEW FALL HATS

1.94

Felts—Antelope Suedes —Wool Jerseys—Velvets

● Blacks ● Browns ● Wines ● Blackberrys ● Reds ● Fairway Greens ● Greys ● Navys ● Mossleaf Green

One look at these hats and your heart will miss a beat and your head will spin with excitement! Our buyer personally went to New York to select styles that are the tops in quality and fashion smartness. Every rich, new Fall color in materials that are the finest you've ever seen at this low price! All headsizes! A grand scoop, hurry!

DAVISON-PAXON CO. ATLANTA affiliated with MACY'S New York

DAVISON-PAXON CO. ATLANTA affiliated with MACY'S New York DAVISON-PAXON CO. ATLANTA affiliated with MACY'S New York DAVISON-PA ATLANTA affiliated with

Fox Offers 'In Name Only'; Grand Features Robinson

'Rains Came' at Paramount; Mother Judges at Rialto; Spy Story at Capitol.

By LEE ROGERS, Motion Picture Editor.

Heavy drama claims the screens this week as love and romance run the gamut in their expression of affection.

Most outstanding of the new films is the Fox theater's "In Name Only," which tells an old story of a money-mad wife refusing to give a husband his divorce so he can marry the woman he loves. Cary Grant proves his ability at the dramatic and romantic. Kay Frances is the wife and Carole Lombard the girl.

"Blackmail" is a rather dreary film at Loew's but it does have some action and good acting on the parts of Edward G. Robinson and Gene Lockhart. It is a story of oil well fires and Georgia chain gangs, purportedly.

The Rialto has human story choked with emotion as mother realizes she is trying her own daughter for murder. "A Woman Is the Judge" is the picture with Frieda Inescort starring as the woman magistrate.

"The Rains Came," with Tyrone Power and Myrna Loy, has been held at the Paramount after a very successful week at the Fox.

The Capitol will open tomorrow with "They Made Her a Spy," a war picture. The Rhodes is holding "Thunder Afloat," a story of submarine warfare featuring Wallace Beery.

Fox

"In Name Only," current attraction at the Fox theater, is worthy of the theatergoer's attention for several reasons, one very notable one being it introduces Kay Francis in a character role, supposedly out of the star's limelight, but nevertheless attracting as much, if not more, glory than stars Cary Grant and Carole Lombard.

Kay is much better in this part than in any of her recent pictures in which Warner Brothers gave her star rating but with very poor stories and apparently did all within their power to destroy the star who once wore clothes as no other screen personality ever has.

The story is of a woman (Miss Francis) of little real character who gives up love to marry a man for his money. That man is Cary Grant, who in a strictly romantic role manages to put that little bit of Grant humor into his lines that set him apart from the usual film actor and make him deserving, above most others, of the star ranking.

Things have been rocking along for years in the family household with wife and husband understanding each other perfectly—and because of it avoiding each other as much as possible. A thoroughly capable woman, the wife manages to make husband's mother and father think their son is treating her badly, while she makes plans to get the old man's money when he dies.

Then the lovely Miss Lombard (following the apparent fashionable Hollywood trend to appear thin of face) happens into Grant's life. Several happy days and rendezvous are spent together until the girl finds out the man she loves is married. She tries to send him away but unsuccessfully. Grant wrings a promise of divorce from his money-mad wife and she sails to France with his parents—Grant and Miss Lombard thinks to get a divorce. But she doesn't give up that easy. Carole sends Cary away on Christmas Eve. He catches pneumonia.

For those who love a tender, dramatic love story, Cary Grant and Carole Lombard will furnish it in "In Name Only." Miss Francis will arouse your hate.

Loew's

Southern chain gangs with their reputed inhuman treatment of prisoners come in for a bit of criticism in "Blackmail," now at the Grand with Edward G. Robinson portraying the man who was convicted for a crime he didn't commit.

The best piece of acting in the film is done by Gene Lockhart as the cowardly ne'er-do-well who got Robinson sentenced in the first place, tricked him out of an oil well, and tipped off police as to his whereabouts after he had escaped the chain gang and spent nine peaceful years with his wife and boy in a Texas oil town.

Ruth Hussey portrays the wife and Bobs Watson is the child. Guinn Williams is good as the stupid assistant of Robinson in his business of fighting oil well fires.

Chief action concerns the fighting of oil well fires, the harsh treatment in the convict camp after Robinson is sent back for a second time, and the difficulties he goes through to make a second escape and clear his name so he can be with his wife and child.

Not much fault can be found with the acting. Again critics will have a chance to point to the worst in the south, as the most degenerate of actors are marshalled up to appear as sheriffs, deputies and convict guards. Robinson has had better roles, but Lockhart is even a better villain than he was in "Algiers"—and just as cowardly and traiterous.

Rialto

Mother is pitted against daughter in a new twist to the legal pictures. "A Woman Is the Judge," now featured at the Rialto, has Frieda Inescort as the woman and Rochelle Hudson as the daughter. It furnishes entertainment, though could hardly be called anything great.

Miss Inescort is a highly respected woman judge who is sitting in criminal division. Seventeen years before her husband had run away with their three-year-old daughter.

Then suddenly one day, that daughter appears in her court on a murder charge. She had killed a racketeer to prevent that man from ruing her mother's career by divulging her daughter was in a criminal gang. The prosecutor, Otto Kruger, is the man trying to marry the mother and on the other hand, unknowingly, attempting to send her daughter to the electric chair.

Mother resigns her position to assume defense of her daughter. Another dramatic court scene follows.

Paramount

One of the best of the current season's motion pictures, "The Rains Came," which played last week at the Fox theater, has been moved to the Paramount for another week. It stars Tyrone Power, Myrna Loy and George Brent, with the latter taking most of the acting honors for himself.

It is the story of an English girl, with none too good reputation, visiting in India and falling in love with a high caste native doctor, and he with her. Brent is the Englishman who once loved Miss Loy himself—until they found neither could trust the other.

Most remarkable about the filming of the picture is the magnificent flood and earthquake scenes which is terrifying and thrilling. The suffering that follows is depicted as Miss Loy forgets she is an English lady and assumes minor roles in a hospital nursing and caring for the sick that she might be near the doctor. But, she contracts the plague.

Capitol

The patriotic efforts of a resourceful girl to avenge her murdered brother and at the same time do her nation a great service by risking her life as a government agent, forms the basis of "They Made Her a Spy," starring Sally Eilers and Allan Lane, which opens at the Capitol theater tomorrow.

When her brother is killed as a result of sabotage, Miss Eilers obtains a dangerous position as a volunteer government agent. How she burrows into the inner councils of a ring of foreign spies and saboteurs at the nation's capital, makes this offering an intensely dramatic and suspenseful entertainment.

Allan Lane plays opposite the talented actress as a newspaperman who joins a foreign spy ring in order to obtain a sensational story. Keeping her identity a secret, Miss Eilers also becomes a member of the same organization, and together the pair undergo many exciting experiences before the ring is smashed by the army intelligence division.

Ginger Rogers has the starring role in "Fifth Avenue Girl," which is the Fox theater's midnight preview film tonight. The program begins at 11:30 o'clock.

Amusement Calendar

Downtown Theaters

CAPITOL—"The Lost Squadron," with Joel McCrea, Richard Dix, Mary Astor, Hugh Herbert, etc., at 12:19, 2:10, 4:01, 5:52, 7:43 and 9:34. Newsreel and short subjects.
FOX—"In Name Only," with Carole Lombard, Cary Grant, Kay Francis, etc., at 1:00, 3:10, 5:20, 7:30 and 9:40. Newsreel and short subjects.
LOEW'S GRAND—"Blackmail," with Edward G. Robinson, Ruth Hussey, Gene Lockhart, Bobs Watson, etc., at 11:49, 1:49, 3:49, 5:49, 7:49 and 9:49. Newsreel and short subjects.
PARAMOUNT—"The Rains Came," with Myrna Loy, George Brent, Tyrone Power, etc., at 11:15, 1:10, 3:15, 5:20, 7:25 and 9:30. Newsreel and short subjects.
RIATO—"A Woman's the Judge," with Frieda Inescort, Otto Kruger, Rochelle Hudson, etc., at 11:58, 1:56, 3:54, 5:52, 7:50 and 9:40. Pastor-Louis Fight Pictures at 11:30, 1:28, 3:26, 5:24, and 9:20. Newsreel and short subjects.
RHODES—"Thunder Afloat," with Wallace Beery, Chester Morris, Virginia Grey, etc. Newsreel and short subjects.
CENTER—"Dodge City," with Errol Flynn, Olivia DeHavilland.

Night Spots

HENRY GRADY HOTEL—Spanish Room—Art Mooney and his orchestra, featuring Jean Shailor as vocalist, playing dinner-dance music nightly from 7 p. m. until 12 midnight.
ANSLEY HOTEL—Rainbow Roof—Tommy Dorsey and His Orchestra, featuring Edythe Wright and Jack Leonard as vocalists, playing dinner-dance music nightly from 7 p. m. until 12 midnight.
HANGAR RESTAURANT—Dinner-Dance Music by Jimmy Duffy's Orchestra, and Floor Show vocalists and other entertainers.

Neighborhood Theaters

ALPHA—"Girls on Probation," with Jane Bryan.
AMERICA—"Romance of the Rockies," with Tom Keene.
BANKHEAD—"Riders of the Dawn," with Jack Randall.
BROOKHAVEN—"Singing Cowgirl," with Dorothy Page, and "Panama Patrol."
BUCKHEAD—"In Old Caliente," and "Secret Service of the Air."
CASCADE—"Peck's Bad Boy, with the Circus," with Tommy Kelly.
COLLEGE PARK—"Home on the Prairie," with Gene Autry.
DEKALB—"Strawberry Roan," with Ken Maynard.
EMORY—"Keep Smiling," with Jane Withers.
EMPIRE—"Texas Stampede," with Charles Starrett.
FAIRFAX—"In Old Caliente," with Roy Rogers.
FULTON—"Scarface," with Paul Muni and George Raft.
HILAN—"The Gorilla," with the Ritz Brothers.
PALACE—"The Kid From Kokomo," with Wayne Morris.
PONSE DE LEON—"The Hounds of the Baskervilles," with Richard Greene.
SYLVAN—"Trouble in Sundown," with George O'Brien.
TECHWOOD—"Grand Jury Secrets," with John Howard.
TENTH STREET—"Twelve Crowded Hours," with Richard Dix.
WEST END—"Society Smugglers," with Preston Foster.

Colored Theaters

ASHBY—"Risky Business," and "King of the Turf."
81—"Prairie Justice," with Bob Baker.
ROYAL—"Stagecoach," with John Wayne and Claire Trevor.
STRAND—"Arizona Gunfighter," with Bob Steele.
HARLEM—"Heart of Arizona," with Bill Boyd.
LINCOLN—"Exposed," and "Shine on Harvest Moon."

Coming
ALL QUIET ON THE WESTERN FRONT

CAPITOL "THE LOST SQUADRON" • Richard Dix Mary Astor • Joel McCrea Hugh Herbert

TONITE FLOOR SHOW DINNER-DANCE
HAWKINS HANGAR RESTAURANT
OPP. AIRPORT ENTRANCE.

RHODES DOORS OPEN 1:15 P. M.
Now! Thunderous Thrill Hit
WALLACE BEERY 'THUNDER AFLOAT'
CHESTER MORRIS • VIRGINIA GREY

NOW! FOX NOW!
Carole Cary Kay LOMBARD-GRANT-FRANCIS "In Name Only"

The Friendly Theatre LOEW'S
EDWARD G. ROBINSON in BLACKMAIL

PARAMOUNT NOW
THE RAINS CAME
Directed by CLARENCE BROWN
MYRNA LOY TYRONE POWER GEORGE BRENT

RIALTO NOW "A WOMAN IS THE JUDGE"
FRIEDA INESCORT • OTTO KRUGER
ADDED PASTOR vs. LOUIS FIGHT PICTURES

GINGER ROGERS in "Fifth Avenue Girl"
Come Sing and Make Whoopee With HOMER KNOWLES
MIDNITE PREVIEW TONIGHT 11:30
FOX
Comfortably Air-Conditioned

Direction Lucas & Jenkins
CAPITOL
STARTS SUNDAY!
SEALED ORDERS TO DIE!—or blast out the spy corps! U. S. cracks down! .. Facts! .. Bomb shell!
THEY MADE HER A SPY
with SALLY EILERS
ALLAN LANE FRITZ LEIBER FRANK M. THOMAS
RKO RADIO Picture
Extra Added Attraction! THE MARCH OF TIME
—Presenting—
"SOLDIERS WITH WINGS"
The U. S. Army Air Corps!

Cotton Prices Not to Spurt, Chapman Says

Cotton prices will not go skyrocketing as the result of the European conflict, Dean Paul Chapman, of the College of Agriculture, Athens, warned farmers yesterday.

"The farmers of Georgia might reasonably expect to profit from the production of food and feed crops as much as they would from an increase in cotton production."

WOMEN FAVOR 'CASH-CARRY'

KNOXVILLE, Tenn., Sept. 29.—(AP)—The Tennessee League of Women Voters approved today a resolution favoring "cash-and-carry" revision of the nation's neutrality law.

Girl Safe From France in Hapeville Home

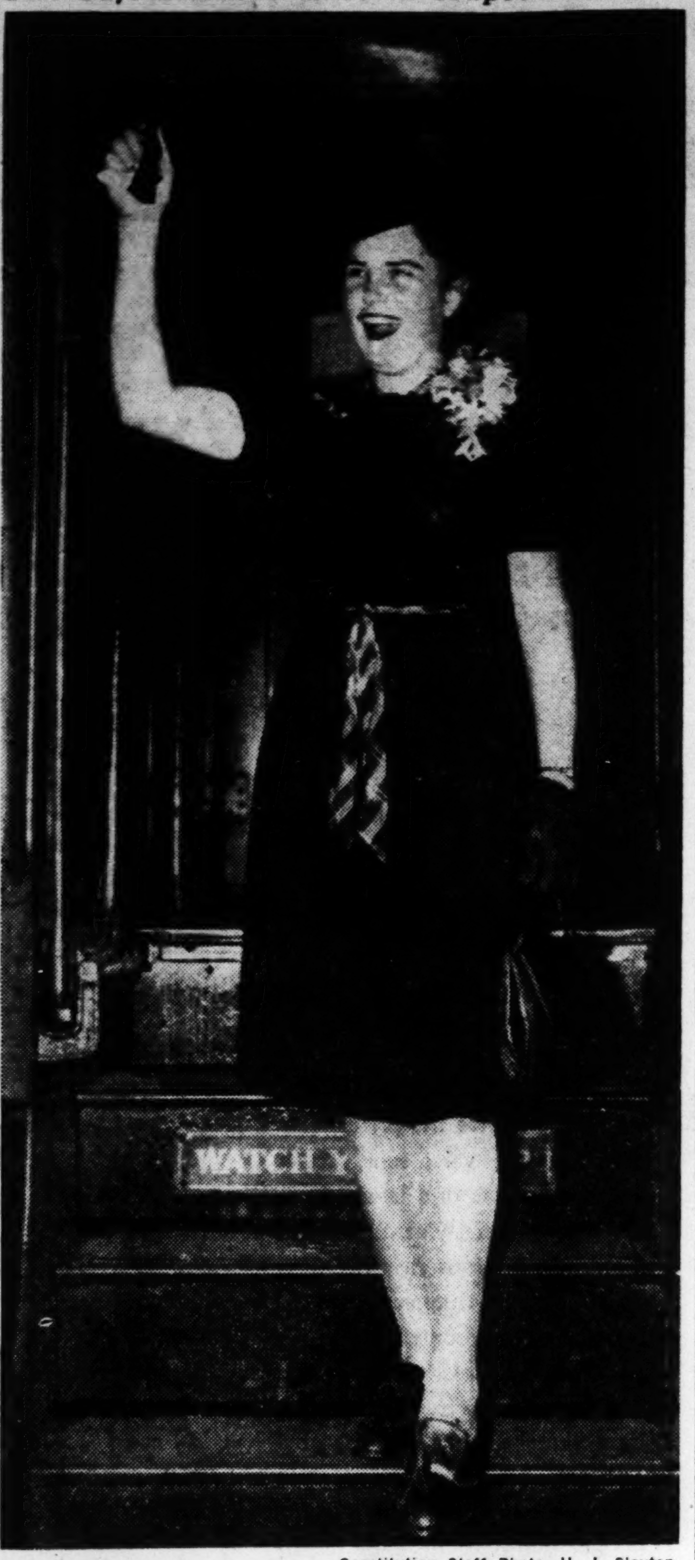

Constitution Staff Photo—H. J. Slayton.

A month of anxiety had a happy ending yesterday for 19-year-old Mary Agnes Baker, daughter of Mr. and Mrs. L. P. Baker, of 46 Springdale road, Hapeville, who returned safely to "home, sweet home" after the war had interrupted her studies at a French school. Beset by all kinds of difficulties since the outbreak of hostilities, she finally got back to this country aboard the steamer President Roosevelt after a "scary" trip. Mrs. Baker is the former Agnes Lescouet, a French girl, whose marriage to Mr. Baker, a United States soldier, "when he knew he was coming home," was a romance of the last World War.

City Prison Head Draws Praise At Celebration of First Harvest

Mayor Inspects Penal Farm and Commends Gibson, State Agricultural College-Trained Executive, for Turning Municipal Liability Into Asset in Year.

H. H. Gibson, superintendent of the city prison system, yesterday celebrated his first harvest season at the prison farm, and was praised for his program of human salvage and other reforms.

Mayor Hartsfield, members of city council and vistors inspected the premises and were enthusiastic over the improvements which already have bene made and those projected.

Gibson went on his new job on August 7, 1938, after he was recommended for the position by Dr. Harmon W. Caldwell, president of the University of Georgia. His selection followed an investigation of conditions in various city penal institutions during which it was decided that a trained agriculturist, executive and prison manager was needed. Gibson is a graduate of the Georgia State College of Agriculture, and has never before held a political job.

Among recent improvements at the prison farm are a canning plant, new laundry equipment, new farming machinery and new and modern methods of operating the farm and the prison plant.

A new type of uniform has been adopted with the city expending about the same amount as it did for the old, but it is considerably superior. An advantage is that the women prisoners make the new uniforms and the city can buy better material because the labor is free.

Cost of the program has been comparatively small, Mayor Hartsfield pointed out.

"I am very proud of the administration of Mr. Gibson," the mayor said. "He has done a splendid job and has converted a real liability into a city asset."

Preceding the inspection tour, a luncheon was served.

In addition to Hartsfield, those present included Councilman Charles L. Chosewood, chairman of the prison committee; Councilman Howard Haire, Aldermen Ed A. Gilliam and Raleigh Drennon, Major Clark Howell, City Comptroller B. Graham West.

U. S. BUILDING BODY ELECTS G. W. WEST

Continued From First Page.

tor of the Winston-Salem (N. C.) Bank which serves this section and later was chairman of the board for two years. In 1933 he was made special representative in charge of the Home Owners' Loan Corporation in Atlanta.

West also is vice president of the Atlanta Baggage & Cab Company and a director of the Trust Company of Georgia. Active in civic affairs, he is a past president of the Atlanta Chamber of Commerce and served as chairman of the Chamber's "Forward Atlanta" commission which brought many industrial firms to the city. He is now a director of the United States Chamber of Commerce.

George W. West succeeds Clarence T. Rice, of Kansas City, Kan.

Paul Endicott, of Pomona, Cal., was elected first vice president.

Fermor S. Cannon, of Indianapolis, defeated Fred G. Stickel Jr., of Newark, in a lively contest for the second vice presidency.

Herman F. Cellarius, of Cincinnati, was re-elected secretary-treasurer, and the following were chosen as regional directors:

E. Harrison Merrill, of Laconia, N. H.; William E. Best, of Pittsburgh; Carl J. Bergmann, of Washington, D. C., and John F. Scott, of St. Paul, Minn.

LABOR VOTE RESULTS.

WASHINGTON, Sept. 29.—(AP)—The CIO Textile Workers Union of America was certified by the Labor Relations Board today as bargaining agent for employes of the Union Manufacturing Company, Inc., Union Point, Ga.

IS THE G IN G-MAN A MUSICAL SCALE?

Continued From First Page.

reau of Investigation with this letter:

"I am a G-man who believes he can write songs, too. What do you think?

"Very truly yours,

"L. G. M."

The whole staff was checked and rechecked, but nary an L. G. M. was to be found. G, yes, M, yes, but L, no. And from all quarters came indignant denials that there was a composer anywhere about. An official spokesman, recovering his breath, finally spoke officially:

"We have gats here, Tommy guns, handcuffs, spyglasses, gum shoes, beards, whiskers, expense accounts in triplicate, photostats of interesting correspondence, an air of mystery and a certain number of badges. But there's not a pitch pipe on the premises."

A wire by a doubting newspaper to the Song Hit Guild headquarters was cavalierly ignored, causing widespread speculation as to what the G-Men had on them.

It was all very disappointing.

BOY SCOUT CAMPOREE.

WAYCROSS, Ga., Sept. 29.—The Satilla District Boy Scout Camporee will be held at Laura Walker State Park Friday, Saturday and Sunday, October 13-15, and plans are being made for attendance of delegations from every troop in the district, it is revealed today by Field Executive Bob Black. At least 150 Scouts and leaders are expected for the outing.

Three Judges Rule Upon 69 Divorce Pleas

Women and men by the dozens paraded to the witness stands of three Fulton superior courts yesterday to tell the judges and juries their marriage knots of nuptial bliss had become tangled and should be untied.

The customary tales of unhappiness—"she nagged and nagged," "he drank to excess," "nothing I did seemed to please her," "I lost weight and became nervous"—all these and many more were poured into the ears of the jurors and judges as 69 men and women obtained either first or second divorce decrees.

It was the usual Friday court scene of uncontested divorces, with the added significance that Judges John D. Humphries, Virlyn B. Moore and Walter C. Hendrix all were hearing divorce complaints instead of just one judge.

NATIONAL GUARD NEAR QUOTA LIMIT

Enlistment Is Expected To Reach 90 Per Cent of Allotment by Monday.

Enlistment in the Georgia National Guard under a new expansion program is expected to be 90 per cent complete by Monday, Adjutant General John E. Stoddard announced yesterday.

Stoddard said his first report on recruiting activities would be dispatched to Washington Monday and by that time he expected to have 4,800 men in the force. The various National Guard units in Georgia will send their reports to Atlanta Sunday.

Five companies already have gone over the top and others are expected to exceed their quotas when all reports are in Stoddard said. Those reporting full quotas are Thomasville, Hawkinsville, Albany, Waycross and the medical detachment at Macon.

Under the national preparedness move, Georgia was allotted an expansion quota of 1,161. This will bring the total Georgia strength to 5,062 men.

ATLANTA BURGLARS GO IN FOR VARIETY

Take Everything From Cartload of Tomatoes to $57 in Cash.

Atlantans last night lost everything from a cartload of tomatoes to $57 in cash as burglars entered seven homes, stripped an automobile, and broke into another. The cartload of tomatoes, belonging to C. L. Rolader, 404 Pulliam street, and was stolen near his stand at the farmers' market on Piedmont avenue.

Robert Hill, 304 King street, S. E., told police somebody entered his home through a rear window and stole an overcoat valued at $26.50. A revolver valued at $20 was stolen from an automobile belonging to R. D. Poole, 2840 Peachtree road, which was parked in front of the Hurt building.

Cash totaling $57 was stolen from the downtown hotel room of Vernon Forrest, of Ellijay. A watch valued at $27 was taken from the home of John G. Simpson, 165 Bailey avenue. H. L. Waddell, 402 Fifth street, N. W., reported the theft of a watch valued at $65.

Garden tools worth $35 were stolen from the rear of the home of W. M. Jenkins, 854 Rosedale drive, N. E.

J. A. Bowers, 1092 St. Augustine place, told police his automobile parked in front of his home was stripped of a radio worth $68, fog lights valued at $11, and an innertube, tire and wheel valued at $44.

Mrs. L. H. Gunn, of 302 Luckie street, reported the loss of a $35 suit stolen by somebody who broke a lock on the back door. Horace Loundy, 746 State street, told police somebody entered his home and took a watch valued at $20.

ARGENTINA GIVES U. S. BIG RAIL ORDER

Buys $500,000 in Tank Cars as Germany Fails To Fulfill Barter Deal.

BUENOS AIRES, Sept. 29.—(AP) The Argentine State railways tonight announced the purchase of nearly $500,000 in railway tank cars from the United States in what informed circles interpreted to be an indication the United States may be asked to furnish equipment because of Germany's failure to fulfill a huge barter deal.

The State Railways said 200 tank cars and parts, plus some steel parts, plus some steel parts of locomotives, were bought from the American Car & Foundry Company.

Several months ago Argentina contracted with Germany to exchange wheat and meat for 900 flat cars and parts, 30 sleepers and 64 Diesel light switching locomotives.

However, officials said, Germany failed to deliver any of the equipment.

They said only one shipload of wheat had been sent to Germany and added they believed that was intercepted and sunk by British blockaders.

Mayor Dries Her Tears

MISS RICIE INES CARTER.

GIRL PASTOR GETS LESSON IN POLITICS

Continued From First Page.

started towards the elevator, and then realized she had a court of appeal in the mayor.

"Where's the mayor's office," she asked.

The mayor listened to her story, told her he had no authority over actions of the board of zoning appeals, but that the board itself is the final resort short of the courts. He advised her to go back to the board, explain her predicament, and ask the board to give her two weeks to prepare her case.

Mayor Tells Her How.

"Get a petition from property owners in the vicinity," Hartsfield said. "And when you come back two weeks from now, bring your congregation with you. Show the board that the overwhelming sentiment of the community is in favor of the tabernacle you propose to build, and it will let you do it."

That, in substance, was the mayor's political lesson. She smilingly quit the executive offices, and returned to the board meeting again, since it was still in session.

Explaining she had changed her mind, and would like the board to reconsider its action in adversing her petition, she finally obtained the consent of the board to "hold the petition for another two weeks."

When she first faced the board she told its members that she was a graduate of Aimee McPherson's tabernacle in Los Angeles, and that she had been Aimee's local representative for 18 months.

But from all indications, Miss Carter will be on the job again October 13 "accompanied by 300 members of my flock."

"I think we are entitled to build a church there," she explained. "It will be a credit to the neighborhood. It will look better than most of the houses, and it will not be objectionable. In fact, it will be an asset to the community. We are in the business of saving souls. They allow liquor stores, and tell us we can't build a church."

MAJESTIC DAMAGED BY 'ACCIDENTAL' FIRE

LONDON, Sept. 30.—(Saturday.)—(UP)—It was reported today that the former Cunard liner Majestic was extensively damaged by fire in an unnamed Scottish port.

The ship "burst into flames" early yesterday, according to the report, and burned for hours.

The only persons abroad were civilian employes.

The Majestic was the former German liner Bismark and was obtained by Britain as part of the spoils of the World War.

(Note: by London censor: "This accident is, of course, in no way connected with enemy action").

TWO ARE INDICTED AFTER WILD RIDE

Pair in Stolen Car Face Charge of Assault With Intent to Murder.

A wild ride through Atlanta streets last Saturday morning in a stolen automobile resulted yesterday in three indictments being returned against W. J. Cameron and A. G. Segars, young white men, by the grand jury.

Two negroes also were indicted in a series of northside burglaries which netted several thousands of dollars' worth of loot.

Cameron and Segars were charged with assault with intent to murder Clark Terry, of 275 Graves alley, because the car they occupied struck him while being driven recklessly on Fort street at Houston. They were named with Maurice Priest and William Blankenship in another bill charging larceny of the car of William H. Moore, of 472 Windsor street, S. W., and Cameron and Segars were indicted for speeding 55 miles an hour on Argonne avenue, N. E.

City Officers Harry Williams and Glenn Cowan arrested Segars and Cameron after chasing the stolen auto.

Clarence Gilbert and Roosevelt Stokes, negroes, were named in one true bill charging 15 burglaries and Gilbert was named in another on three additional counts.

The indictment charged they stole clothing, jewelry and cash, valued at more than $2,000, from the homes of the following: Miss Bessie Patterson, 28 Eighth street, N. E.; H. Clay, 58 Lombardy way, N. E.; F. L. Muller, 1088 North avenue, N. E.; J. R. Wood, 705 Piedmont avenue, N. E.; A. L. Patter, 301 Tenth street, N. E.; Harry Michael, 328 Ponce de Leon avenue; Mrs. Pearl M. Dunbar, 328 Ponce de Leon avenue; John Newman, 869 Parkway drive; Mrs. F. S. Clarke, 807 Penn avenue, N. E.; H. W. Miller, 824 Greenwood avenue; Mrs. F. B. Bell, 1460 Peachtree street; W. L. Avrett Jr., 478 North Highland avenue, N. E.; C. L. Snider, 1043 St. Charles avenue, N. E., and from Eloise Murdock, of a Peachtree street address.

Gilbert was charged also with entering the homes of James Woodham, C. H. Tyree, and Sarah Robeson, all of whom have apartments at 253 Fourteenth street, N. E.

ARNALL CONFERS WITH N. Y. BANKERS

Surveys Bond Market, Hoping To Sell Three Issues of $2,650,000 Each.

NEW YORK, Sept. 29.—(AP)—Attorney General Ellis Arnall, of Georgia, surveyed the bond market today with hopes of arranging disposal "advantageously" of three issues of $2,650,000 each in state highway refunding bonds.

Arnall conferred during the day with banking representatives on market conditions, but made no announcement of conclusions. Sale of the bonds was authorized in a constitutional amendment adopted by the Georgia electorate June 6. The refunding arrangement would in effect prolong the period for retiring outstanding highway certificates.

SHRINE IN WAYCROSS TO STAGE CEREMONIAL

Special to THE CONSTITUTION.

WAYCROSS, Ga., Sept. 29.—A Shrine ceremonial will be staged here Tuesday, November 14, it is revealed today by M. C. Thomas, chairman of the committee on arrangements.

The ceremonial will bring to Waycross many Shriners and other visitors from throughout south Georgia and Florida.

Plans have been announced for the reorganization of the Waycross District Shrine Club, under the jurisdiction of Alee Temple of Savannah.

Dr. C. A. Constantine DENTIST
68 Peachtree 2nd Floor at Auburn

LAST 2 DAYS 57th ANNIVERSARY
Sale! $1.99
HUNDREDS OF PAIRS NEW FALL SHOES
Actual $2.98 Values!
The most gorgeous styles in town! Every type you could possibly want!
• Pumps • Straps • Ties • Oxfords • Arch Types
Sizes 3½ to 10
• Suedes • Black • Patents • Calfskins • Kids
HIGH'S BASEMENT

J. M. HIGH CO.
57th Anniversary Sale

4 Groups of CHAIRS

Regularly $10.95! Occasional chairs in your choice of colors . . . carved frames. Special at....... **$6.95**

Regularly $14.95! Occasional lounge chairs and shield back occasional chairs . . . upholstered in rich damask! Special at........ **$9.95**

Regularly $19.95! Carved frame colonial reproduction chairs . . . covered in imported tapestries. Special at........ **$14.95**

Regularly $29.50! Big lounge chair and ottoman . . . well upholstered and wonderfully comfortable! Both for........ **$19.95**

FURNITURE—HIGH'S STREET FLOOR

18-Inch Book Cases

What a value! Sturdily constructed book cases . . . finished in walnut, maple or mahogany. Convenient, decorative . . . special at **$4.95**

24-Inch to 48-Inch Cases............$5.95 to $7.95

FURNITURE—HIGH'S STREET FLOOR

Value-Specials in Desks

Maple Finish Student Desk

Sturdily constructed . . . with convenient drawer and bookcase end! Walnut or mahogany finish, if you prefer. See it today! **$7.95**

Beautiful Kneehole Desk

In your choice of maple, walnut or mahogany finish! Smartly styled, well constructed desk . . . with plenty of drawer space. Brass hardware **$14.95**

Chairs to match, each $1.98

FURNITURE—HIGH'S STREET FLOOR

2-Day Special! Regularly $39.95

Simmons Studio Couch

A sofa by day! A bed by night! Really comfortable because of the innerspring construction . . . the cushioned back! Graceful styling with arm rests for added comfort! See it, buy it for.......... **$29.95**

FURNITURE—HIGH'S STREET FLOOR

Get Ready for Winter!

Circulators and Heaters

- *All Sizes*
- *All Types*
- *All Prices*
- *All Finishes*

Laundry Heaters . . . 2 eye styles made of cast iron . . . finished in black........ **$2.95**

Circulators . . . for burning coal. Cast iron finished in black. Heats two rooms........ **$19.95**

Circulators . . . in grained walnut finish! Coal-burners . . . heat two rooms........ **$29.95**

Circulators . . . heat four rooms! Finished in walnut grain . . . burn coal........ **$49.95**

FURNITURE DEPT.—HIGH'S STREET FLOOR

HIGH'S *$11.95 Value—Today Only*

5-Tube Automatic Radio

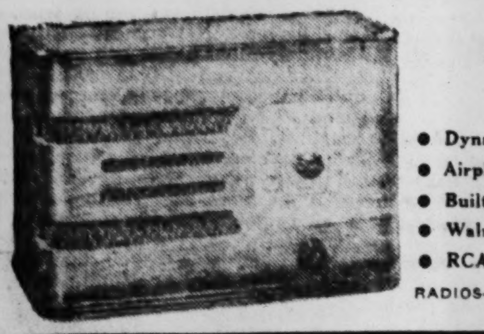

$7.49

- Dynamic Speaker
- Airplane Dial
- Built-in Aerial
- Walnut Cabinet
- RCA Licensed

RADIOS—FOURTH FLOOR

Last Day! 40% Off Open Stock Prices

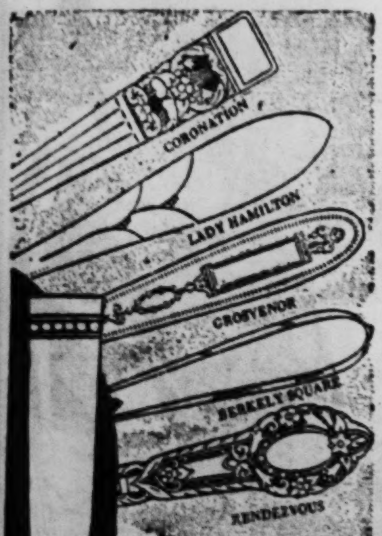

"Community Plate" Flatware

52-Piece Service for 8

$39.75

Open Stock, $65.85

16 Teaspoons, 8 Forks, 1 Cold Meat Fork, 8 Oval Bowl Soup Spoons, 8 Knives, 1 Gravy Ladle, 8 Salad Forks, 1 Butter Knife, 1 Sugar Spoon.

Other Sets at Comparative Low Prices.

SILVERWARE—STREET FLOOR

HIGH'S 57th Anniversary SALE

LAST 2 DAYS TO SHARE IN THESE SAVINGS!

Fur Trimmed

Cloth Coats

$39 to $59 Values!

$24.44

Even manufacturer's samples included! Fitted and swagger coats made of fine quality woolens . . . black, brown and high shades! Sizes 12 to 20, 38 to 44.

Choose These Lavish Furs:

- ***Cross Fox***
- ***Silvered Fox***
- ***Persian Lamb***
- ***Skunk! Wolf!***
- ***Lapin! Kit Fox!***
- ***Cat Lynx! Kidskin!***
- ***Squirrel!***

HIGH'S SECOND FLOOR

Dramatic Shades!

Fall Dresses

Sensational Savings at

$6

Wools soft as fur . . . crepes that drape and fit beautifully! Dresses styled to flatter you . . . and priced for exciting savings! Sizes 9 to 15, 12 to 20, 38 to 46, 16½ to 24½.

- ***Midnight Black***
- ***Moss Green***
- ***Vineyard***
- ***Plum***
- ***Checks***
- ***Plaids***

HIGH'S SECOND FLOOR

Soft Woolen Sweaters

NOW PRICED $1.59

Included are samples of $1.99 and $2.99 sweaters! Shetland, zephyr and cashmere blends in: camel, moss, Hawaiian blue, Alpine rose, strawberry! 32-40!

$5.99 Jackets

Some are sample styles! Plaid and solid color jackets . . . lapel and cardigan styles. 14-20 **$3.88**

All-Wool Sweaters

$1 Values! Pullover styles of zephyr wool, shetland and bunny fluff! Lush colors and black! 34-40 .... **69c**

SPORTSWEAR—SECOND FLOOR

$1.29 Shawmut Knit Blouse

SALE PRICED $1

Chipper style, of 100% wool jersey that won't stretch or sag! Grosgrain ribbon bound . . . cardigan with knit cuffs and waistband. Red, gold, royal, emerald. 32-40.

$1.29 Plaid Jackets

Mad plaids in predominant red, green or yellow! Cardigan style with wooden buttons. 32-40 .... **$1**

BLOUSES—STREET FLOOR

A Spectacular Sale of

FUR COATS

THAT CLIMAXES ALL VALUE-GIVING

Worth $89 to $159!

$66

Today—peak values for your selection! Hundreds of fine fur coats, personally selected by our expert fur buyer in New York . . . every one expertly made of the finest pelts, in styles you'll love to wear! An opportunity so rare it's an event . . . when you can buy so much quality for so little! Today—choose yours! Sizes 12-20, 38-44.

THESE & OTHER FURS:

- **Caracul! Squirrel Locke!**
- **Silvertone Muskrat!**
- **Natural Silver Muskrat!**
- **Mink-Dyed Muskrat!**
- **Ombre Muskrat!**
- **Russian Pony! Caracul Paws!**
- **Persian Paws!**
- **Krimmer-dyed Lamb!**
- **Sealine! Jap Mink Sides!**
- **Marmot Chevron! Skunk!**
- **Ermine-dyed Muskrat!**

FUR COATS—HIGH'S SECOND FLOOR

Chubbies

Reg. Price $49! NOW... $38

Cross Fox, Silvered Fox, Manchurian Wolf, Skunk-Dyed Opossum! Spectacular Values!

EASY WAYS TO BUY

CLUB PLAN
LETTER OF CREDIT
LAY-AWAY PLAN
CHARGE ACCOUNT or CASH

Colors! Shapes! Fabrics! New for Fall!

Reg. $1.98 BAGS

Buffalo! Pigtex! Suede! Calfskin! Goatskin! Patent! Suede Cloth!

$1.59

Simply everything that's new! Envelope, pouch and vagabond styles . . . all fitted with coin purse and mirror! See them all . . . choose black, brown, navy, wine, cinnamon, grape or green!

HANDBAGS—HIGH'S STREET FLOOR

Smart New Suede Slipons

Four-button length! Made of soft, pliable suede . . . half-pique stitched. Smart in grape wine, red wine, bittersweet, burgundy, brown and black.. **$1.98**

Reg. 69c to $1 Casual Gloves

Suede cloth fabrics and novelties with leather trim! Black, brown, marine green, wine, navy............ **49c**

GLOVES—HIGH'S STREET FLOOR

WOMEN'S $1.59 SILK SLIPS, lace trimmed and tailored. Tearose. 4-gore and bias cut. Sizes 34-44......... **$1**

WOMEN'S SNUGGIES, 39c Values! Fine quality, with reinforced crotch. Short or long legs . . . small, medium, large **19c**

WOMEN'S COTTON HOUSE FROCKS, $1.59 Values! "Strong Cloth" fast color prints, polka dots, checks . . . 14-52 .... **$1**

WOMEN'S BROADCLOTH PAJAMAS, $1.39 Values! Solid colors and prints in tuck-in, coat and butcher boy styles. 15-17........ **$1**

WOMEN'S CHENILLE ROBES, cut full and long! Wrap-around styles in raspberry, royal blue, wine and dusty pink. All sizes........ **$3.49**

LINGERIE—HIGH'S THIRD FLOOR

Famous Makes! Ringless!

85c - $1 HOSE

79c PAIR

3 Pairs, $2.25

- **Slendernit (Bryan)**
- **Cadet**

All perfect quality! Genuine ringless silk hose in flattering new fall shades! 2-thread and 3-thread crepe chiffons, 7-thread semi-service! Buy all you need now!

HOSIERY—HIGH'S STREET FLOOR

$3.98 Values! Tots'

Coat Sets

SIZES 1-4 $2.99

All wool flannel! GIRLS' princess styles with bonnets . . . new colors. BOYS' double breasted coats with caps to match. Copen, royal, navy.

Tots' Coat Sets

$8.98 Values! Tweeds, suedes and herringbones . . . with fur and velvet trims. Fitted coat . . . hat and leggins to match. 1-6 .... **$7.95**

Tots' Snow Suits

$3.98 Values! For boys or girls, 1-4 . . . one-piece styles, zipper front. Helmet to match **$2.99**

HIGH'S THIRD FLOOR

$8.98 Values!

Girls' Coats

SIZES 8-16 $7.95

Luxurious with fur trim or neatly tailored! Great values in fine woolen coats . . . made on princess lines or belted styles! Choose the new fall shades, the smart new fabrics!

Girls' Wool Sweaters

$1.19 Values! Slipover and cardigan styles in new tones of: maize, blue, cherry and green! All sizes.. **$1**

Girls' Fall Hats

$1.98 Values! Poke bonnets, roll brims, and off-the-face styles in navy, wine, green, blue, teal. 21-22½............ **$1**

HIGH'S THIRD FLOOR

J. M. HIGH CO., *SINCE 1882* **THE STORE FOR THRIFT-WISE ATLANTANS**

THE CONSTITUTION

THE SOUTH'S STANDARD NEWSPAPER · ESTABLISHED 1868

CLARK HOWELL, Editor and Publisher
RALPH McGILL, Executive Editor
H. H. TROTTI, V.-Pres. and Bus. Manager
RALPH T. JONES, Associate Editor

Entered at the Post Office at Atlanta as second-class mail matter.

Telephone WAlnut 6565.

SUBSCRIPTION RATES
By Carrier or Mail

	1 Wk.	1 Mo.	3 Mo.	6 Mo.	1 Yr.
Daily and Sunday	25c	$1.10	$3.25	$6.50	$12.00
Daily only	20c	90c	2.50	5.00	9.50

Single Copies—Daily 5c, Sunday 10c

BY MAIL ONLY

	1 Wk.	1 Mo.	3 Mo.	6 Mo.	1 Yr.
Sunday only	10c	45c	$1.25	$2.50	$5.00

Mail rates for R. F. D. and small or non-dealer towns for 1st, 2d and 3d postal zones only, on application.

KELLY-SMITH COMPANY, national representatives, New York, Chicago, Detroit, Boston, Philadelphia, Atlanta.

THE CONSTITUTION is on sale in New York City by 2 p. m. the day after issue. It can be had: Hotaling's News Stand, Broadway and Forty-third Street (Times Building corner). Request a copy of The Constitution to be delivered to your room each day when you register at a New York hotel.

The Constitution is not responsible for advance payments to out-of-town local carriers, dealers or agents. Receipts given for subscription payments not in accordance with published rates are not authorized; also not responsible for subscription payments until received at office of publication.

Member of the Associated Press.
The Associated Press is exclusively entitled to use for publication all news dispatches credited to it or not otherwise credited to this paper and also the local news published herein.

ATLANTA, GA., SEPTEMBER 30, 1939.

Where Our Destiny Lies

The tremendous problem the western hemisphere is prepared to meet as the price of insulating, in so far as is possible, this continent from the European war, is shown in the unanimity of agreement on a Pan-American safety zone, and in the proposals for the maintenance of a free economy adjusted to the peculiar inter-relationships of the republics.

On its face, the establishment and the patrol of the so-called safety zone is a simple matter. Actually it is an undertaking of unprecedented proportions and one which will require a stern and unrelenting attitude toward all belligerents.

By a naval patrol it presupposes the use of armed force to support a new undertaking in the establishment of what is tantamount to territorial waters. It revises antedated three-mile and 12-mile limits to meet the need of modern conditions. It is, more than that, a crystallization of this hemisphere's disgust with international lawlessness and is the birth of a new era in human decency.

For the purpose of this patrol, the United States has offered the services of its navy as a reinforcement to the fleets of smaller countries in the protection of their areas. The navy becomes, in the final analysis, a western hemisphere fleet rather than a single nation's fleet, a condition made necessary by the inadequateness of the smaller navies in the face of a major threat. This means an entirely new relationship between this country and the lands to the south; one which, by a single stroke, does more to weld the hemisphere into a co-operating unit than any other single event in its history.

The establishment of the safety zone alone does not fully cushion the hemisphere against repercussions from the European storm. To complete that cushion, various other undertakings are being worked out in the Pan-American conference in Panama. The most important, and potentially the most significant, is the suggestion for the establishment of the "inter-American advisory committee" to study stabilization of monetary and commercial relationships among the American republics. When linked with the offer of the United States to bolster the internal economies of the Latin American republics with loans and technical assistance, this furnishes the basis for the development of the world's richest economy in an area set apart from the remainder of the world, willing to exchange in peace but insulated against the shocks of war. It is the foundation for what might be, in fact if not in name, the United States of the Western Hemisphere, an ideal in human existence based on mutual respect and co-operation.

This is not to say that the path ahead is easy, or well charted. It is possible only because the Roosevelt administration has pursued with uncanny foresight the good-neighbor policy and has laid the foundation of trust which permits the nations of this hemisphere to come together as equals to examine their future and to give into the hands of other countries great privileges to be granted only where there is no fear.

For this country it means grave responsibilities which, as a great power, the United States has at times been loath to accept. In the face of the debacle overseas and the determination to remain aloof, the people of all the Americas have come to regard this hemisphere as the last trustee of civilization. In the light of this challenge, the nations of the hemisphere have risen to their heritage of freedom—and the eventual goal of human liberties for all men—and in mutual trust have reached at the conference table the momentous decisions which can forever reject the invasion of international lawlessness among peoples dedicated to peace.

To the south, and neither to the east nor to the west, lies the destiny of the United States. It is not a destiny of force, but of peace, of co-operation and of respect for the pledged word.

As supplied by the current headlines, the answer to "can such things be?" is "evidently."

A southern bridge player who fractured the jaw of a partner trumping his ace says he is sorry. He didn't realize his hand was that strong.

By buying up all the sugar and selling it back to ourselves later at higher prices, what's to keep everybody from getting rich?

Reprieve of Necessity

During the past several years the Nazi party in Germany has cruelly expelled doctors and nurses of Jewish blood, confiscated their property, thrown them into concentration camps and made life so hellish as to force thousands of others to flee the country rather than submit. Now, ironically enough, no class of people in the Reich is more conscious of the fact that this was a horrible mistake than the Nazi leaders themselves.

At the height of the fighting in Poland tens of thousands of wounded and sick arrived from the front. Scarcely a handful of doctors and nurses were available to care for them. Sufficient ambulances with trained attendants also were lacking. But this shortage will be far more acute when uncounted thousands of wounded start rolling back from the western front.

So the leaders of the party are forced into granting a reprieve of necessity. Formerly hated doctors and nurses, driven by desperation to seek a haven elsewhere, are promised forgiveness for being "non-Aryan." Notices have been posted in Antwerp and elsewhere begging doctors and nurses "of German nationality regardless of race," to come "home" at once. All those returning are to be immediately repatriated and paid for their confiscated property, according to the posters.

"Come home at once, all is forgiven" has been regarded as a touching plea on many an occasion. But it remains to be seen what it will mean to over 3,000 Jewish doctors whose families were murdered, whose property was destroyed and who, themselves, had to flee the country of their birth to save their own lives.

The Music Club

The great value to Atlanta of the Atlanta Music Club is, perhaps, not fully realized by a majority of citizens. Many know of the great artists brought here by the organization and presented before huge audiences at the city auditorium. Others are familiar, too, with the less famous series of concerts, given each year, for members of the club at the Woman's Club auditorium.

Comparatively few, however, know of the equally important, but less publicized, activities of the Music club. These include regular morning and evening programs for the senior club, the Young Artists' division, the Student Guild and the Junior Music club, each with its own series of recital programs.

There is, also, free music instruction from competent teachers, provided through the Music club for talented but underprivileged children, by means of Orphans Home and Charity Day Nursery programs and work.

Thus the Music club permeates the entire structure of Atlanta's social order, bringing the blessing of greater musical understanding and appreciation into all walks of community life.

That it is enabled to carry on such wide activity, of course, is due to the heavy patronage of the outstanding musical attractions it brings to the city. Its program for the coming season is at least up to the standards of the 25 years it has now been in existence and its offerings will undoubtedly draw capacity audiences in this, its quarter-centennial year.

Wartime Styles

One answer to what war means to Americans is already here—in the beauty parlor. The European conflict, in progress just a brief few weeks, is already influencing hair styles, according to delegates to the recent convention of the New York State Hairdressers' and Cosmetologists' Association, in New York. The trend is definitely along war lines.

Take the styles offered by a delegate from London, who introduced to the 8,000 members of the association his latest creations. They were "aircraft," "camouflage" and "whirlpool," all variations of the "up hair-do" which was the big coiffure idea last year. The "whirlpool" motive aims to show "confusion," achieving the effect with a sort of round-and-round proposition for milady's head. "Aircraft" carries out the idea of a hair ornament supposed to be an anti-aircraft gun.

The hairdressers and cosmetologists anticipate the war will bring prosperity to the country's more than 78,000 beauty parlors. They point out their industry is virtually depression-proof. Last year, for instance, the average American woman over 15 spent $4.90 in beauty parlors. About a third of this amount was spent on permanent waves.

A Swiss savant feels there was a time in man's evolution when he had four legs—and the two-pants suit was none too many.

Editorial of the Day

CANADA GUARANTEED

(From The Christian Science Monitor.)

In only one sense, and that rarely recalled, do President Roosevelt's "guarantees" of Canadian territorial integrity, given last week and last year, merit the comment that was made over them. The fact that the United States would certainly strike to the limit of its power in preventing any foreign aggression on Canadian soil is the best proof that no such aggression will ever occur on a serious scale. In short, a guarantee delivered with determination is the best safeguard against actual involvement, the best insurance for peace.

The most obvious self-defense interests of the United States require such action. Canada expects it, Britain expects it, and undoubtedly any potential aggressors expect it. Therefore, Canada is certainly one of the last places in the world that they intend to assail.

Borderline cases might arise. Would the United States consider a German attack on Canadian-flag commerce, out in the Atlantic, as an act of aggression? Probably not. Would the United States take any action against submarines or commerce raiders operating even in the Gulf of the St. Lawrence? Probably not. Would long-range bombing attacks on Canadian cities or strategic points, unlikely though these may be, be considered ground for United States intervention? Probably not, unless they definitely implied attempts to secure footholds.

But, let any effort to violate Canadian soil by actual penetration be made or threatened, and the United States would certainly act promptly and decisively. Such an attack, therefore, is utterly improbable. How sensible, how advantageous, how heartening for the peoples it would be if we could realize that such a guarantee could be equally beneficial in other parts of the world!

THE CAPITAL PARADE

By JOSEPH ALSOP AND ROBERT KINTNER.

U-BOATS IN CARIBBEAN? WASHINGTON, Sept. 29.—A good many puzzling incidents of the last fortnight are explained by the fact that the President has received well-authenticated reports of a considerable number of submarines quietly operating in the region of the Caribbean.

Possibly the reports should be classed with the alarmist rumors commonly current in wartime. The important point is that, pending final proof, the reports are given serious credit in the highest quarters. The President himself has already gone out of his way to announce the sighting of two isolated sea raiders, one off Boston, which would presumably belong to the mysterious Caribbean fleet. The fleet, which is believed to number at least six and perhaps seven vessels, is, of course, thought to be German.

The implications of the reports, if they are true, are more than striking. In the first place, in order to maintain a fleet of half a dozen submarines 3,000 miles from home, the German government must either have a supply ship in the Caribbean or a private harbor somewhere along the Caribbean's shores. Without some such source of fuel and ammunition, no submarine could maintain itself for long.

In the second place, the existence of the fleet, if it does exist, constitutes much the most dangerous menace to American neutrality yet disclosed. With a base on this side of the Atlantic, the submarines will be able to lie off American ports, picking off English and French merchantmen as they set their course for the other side. The indignation that would be aroused by such a situation can be well imagined. Naturally, therefore, the neutrality patrols of the navy and coast guard are using all available resources, both of ships and planes, to discover the true state of affairs. It is vitally important to locate the submarines and their source of supply, or to discover that they are not there.

BITS OF A PUZZLE The puzzling incidents explained by belief in the possibility of a submarine fleet in the Caribbean are three in number. First is the President's above mentioned, quite unnecessary emphasis on submarines already sighted, which was in the manner of the first slight hints the President loves to drop into the public mind when he has something really startling up his sleeve.

Second is the extraordinary emphasis, at the Pan-American conference in Panama, on the neutralization of coastal waters in this hemisphere. The President and the State Department are the real forces behind the seemingly spontaneous conference demand for a general declaration, warning belligerents away from a sort of hemispheric trade zone extending well out to sea. If the conference adopts one of the proposed resolutions embodying this warning, grounds will be provided for dealing with the Caribbean situation. It is particularly notable that most of the resolutions would close all North, Central and South American harbors to belligerents' war vessels.

And third is the astonishing haste with which the Pan-American conference was convened. It is difficult enough, at the best of times, to obtain results from these conferences, which usually produce solemn final acts warmly indorsing a late spring and an early fall and condemning the chinch bug or the man-eating shark. Results are almost impossible when this country dragoons the Latin-American nations into an early meeting, and imposes on them a ready-prepared agenda. Moreover, in this instance, the vast majority of the problems concerning neutrality have not reached the mature stage in which they may be profitably discussed.

Yet, when Latin-American diplomats bitterly protested the undue hustling to the State Department, they were simply told that "the President is determined the conference shall open on September 23." Clearly there was some reason behind the President's determination. To have the declaration as to the neutrality of coastal waters ready in ample time is the only such reason discoverable.

FIRMNESS AND CAUTION The good sense of insuring that this hemisphere shall be a peaceful trade area is underlined by explorations of the South American trade problem being conducted by the Department of Commerce under the able undersecretary, Edward Noble. Some framework of economic co-operation may well be set up, in spite of the haste, at Panama. That such co-operation is possible on the sound basis of an exchange of goods is now taken as proved at the Commerce Department.

All sorts of commodities have been found which we need and can get in South America. For example, our hardwood supplies are running very low, while Colombia, Brazil and Venezuela have huge, uncut forests for our use. It is possible that before long we shall be taking from them $50,000,000 to $60,000,000 worth of railroad ties alone, while they buy from us equivalent amounts of manufactured products. A policy of firmness against outside interference and cautious generosity toward the South Americans may well enrich our economy with a new and vastly prosperous trade.

SILHOUETTES

By RALPH T. JONES.

Doubt This Neutrality.

There is a rather fine distinction of expression in regard to individual attitudes toward this European war. It is in this issue of "neutrality" or "staying out of the war." One thing is not the same as the other.

Personally, no one is more anxious than I that America stay out of the conflict. I don't think it would serve the cause of civilization, of freedom, if this nation aligned itself with Britain and France on the field of battle. And I believe the great majority of American citizens are of the same opinion.

But, at the same time, I'm far from neutral. I hope and pray, with all my heart, that the very concept of Nazi brutality, of Nazi force, of Nazi slavery, be smashed so utterly that it can never rise again. And that isn't neutral.

Again, I believe the vast majority of American citizens hold that same view. I don't see how they can understand anything of American liberty, of American democracy and of American ideals, if they disagree.

For, if there has ever arisen in the world a philosophy, a power, that is totally opposed to every concept of the American system of government, it is the totalitarianism of Hitler, of Stalin. The two ideas are as distinct as oil and water, as far apart as the poles, as antagonistic as decency and evil.

Nations Not Neutral.

We speak of nations in Europe which have not joined the war, as "neutral" nations. But again I doubt the accuracy of that designation. Do you believe for a moment, for instance, that the sympathies of the people of Belgium, of Switzerland, of The Netherlands, of Scandinavia, are truly neutral? Do you imagine that the citizens of Rumania, of Yugoslavia, of Hungary, Bulgaria and other eastern countries are neutral in their hearts as they remember the fate of Czecho-Slovakia, of Austria and of Poland? And as they contemplate their own unenviable positions, between the millstones of Germany and of Soviet Russia? If you believe these not-at-war nations of Europe are really neutral in sympathy, you are more simple-minded than I had imagined.

And the nations of the Americas? Are any of them hoping for victory to perch on German standards? I doubt it.

The truth of the matter is that Germany fights under the moral condemnation of 90 per cent of the people of the world. Nine out of ten informed people, with the memory of the unspeakable deeds the Nazi regime has perpetrated against weaker peoples and against helpless minorities within her own borders, receive every scrap of news telling of German losses with silent cheers, and every report of German success with disappointment and foreboding.

That's not neutrality, but it's the way I feel, and, therefore, I'm not neutral. But I do pray, with utmost sincerity, that the war may not spread to America, that we may never again send American boys to die in any European trenches.

Dark Days Probable.

It is altogether probably, nay, certain, that we who send all our sympathies to Britain and France, to Canada, Australia and the other national components of the British empire, are facing many dark days to come. Germany has tremendous power in the air. The most optimistic reports of the Allied air forces only claim equality.

The resort to ruthless air warfare is bound to come. Faced by a line he cannot break, the Maginot line, the neurotic, nervous Hitler will surely try to break Allied morale through the air.

Just how effective the British and French defenses against air attack are, remains to be proven. Both nations are bound to suffer heavy losses. That Germany will suffer likewise but adds to the coming horrors.

But of one thing I am sure. If I were not, these days would be unendurable. That certainty is, in the final outcome, Hitlerism will be crushed. If I were not sure of this, there would remain no faith in honor, in decency, in God.

For right is right, since God is God
And right the day must win;
To doubt would be disloyalty,
To falter would be sin.
—*Faber.*

Twenty-Five Years Ago Today.

From the news columns of Wednesday, September 30, 1914:

"LONDON, Sept. 29.—The official press bureau tonight issued the following regarding the operations in northern France: 'There is virtually no change in the situation. The Allied left has had some heavy fighting, but is well holding its own.'"

And Fifty Years Ago.

From the news columns of Monday, September 30, 1889:

"WASHINGTON, Sept. 29.—Most of the foreign delegates to the international American congress have reached the city, and will have an informal conference with the delegates on the part of the United States tomorrow morning."

Constitution Quiz

Can you answer seven of these test questions? Turn to want ad pages for the answers.

1. On which continent is the Orinoco river?
2. What is the name for salmon after spawning?
3. What does the term "bull" mean on the stock exchange?
4. Name the sixth president of the United States.
5. To which country does Bavaria belong?
6. Which of the following lengths is shortest: Two-thirds of a yard, two and a quarter feet or 30 inches?
7. In which state is Hot Springs National Park?
8. What is the correct pronunciation of the word Hawaii?
9. Who was the first woman member of a President's cabinet in the United States?
10. Where are the Nicobar islands?

FAIR ENOUGH

By WESTBROOK PEGLER.

Method Is Bad. NEW YORK, Sept. 29. In view of latest revelations before the Dies committee and of the Nazi-Communist alliance in Europe there is no longer any excuse, much less a reason, for the retention of Communists or fellow-travelers in the federal government. Mr. Dies, in fact, says the administration has asked the Department of Justice to eliminate 2,850 Communists holding government jobs, and, while the purpose is laudable, the method is bad, because, if he is correctly informed and quoted, this delousing will be done quietly, which is just the way the Bolos work in unions and government projects. The correct way is to throw them out, not ease them out, and to sing out their names as they bounce into the gutter, so that the country can be sure that none remains, and, more important, that it is not the Bolos who are getting rid of the Americans instead.

Certainly there is no justification now—not that there ever was—for the employment in government positions of men and women who either belong to the Communist party or have declared a belief in the Soviet government as the greatest experiment ever made for human betterment, whatever the party affiliations of the latter group may be. Anyone who does or did belong to the conspiracy, or who intentionally gave aid and comfort to the enemy, must have known that this was an anti-American movement directed by a foreign dictator.

A few avowed members and double-dome tag-alongs have sadly declared their disillusionment since Hitler and Stalin became political and military allies, but they are not to be trusted because the very fact of their having allied themselves with Moscow in the past proves that the truth is not in them.

Scorned, Not Pitied. Some fellow travelers now profess to have been simple, sincere dopes who didn't know what it was all about, but they are more to be scorned than pitied by those who had to endure their vicious slanders and dirty little parliamentary plots conducted in the guise of liberal movements. They are not harmless dopes; they are just licked and whining.

Two heads of the Communist party in America— one current, the other ex—admitted to the Dies committee that this Soviet agency of theirs counterfeited American passports, and they personally used such forgeries in their travels. And the ex-chief, Gitlow, confirmed, as an insider, the counterfeiting of American money by the Soviet government.

His later estrangement from the party has no effect on his status among Americans, for it was not any decent patriotic objection to these treacheries against the land which gave him citizenship and security that made him break away. He could tolerate all that, but quit over a matter of political control in the American branch of the party.

And now, if it be advisable to kick them as individuals out of government positions, it follows that private employers, too, must be allowed to rid themselves of conspirators and saboteurs who, up to now, have enjoyed the protection of the Labor Relations Board. The Communists' own projects in the United States, including Communistic publications, cannot consistently object to such a purge because they themselves insisted that all their employes shall be party members and reserve the right to fire, for political reasons, anyone who falters in his loyalty to the Kremlin.

Hiding Behind Unions. The Communist in private employment, however, invariably makes a great display of union activity, and if fired as a Communist wrecker by an American firm may appeal to the Labor Board and drag the employer through long, expensive proceedings on a charge that he was removed for his unionism rather than his Communism. Moreover, he gets his job back.

The New Deal has been notoriously cordial to Communists and fellow travelers, and nobody knows the details of this favoritism better than President Roosevelt himself. All the way along from 1933 the American has found himself on the defensive, and even when Aubrey Williams counseled an organization which was developed and led by Communists to "keep your friends in power" the least objection to that challenging remark was denounced as Red-baiting. American business came to be regarded as something un-American, and it was un-American even to object to the presence in important government positions of a lot of lazy classroom nobodies who had planted themselves away for life in soft jobs in colleges, but came a-whooping into Washington when the word went out that this was something equally soft but with the additional attraction of high life, free drinks, power and publicity.

The Communists didn't elect anybody, and if this is an American government it is no favor that the New Deal does to boost the Bolos out. It is just a correction of a bad mistake.

The Midnight Sun

In north Norway, because of the Gulf Stream and many weeks of the all-night sun, hay is cut six weeks after the snow leaves and wild flowers bloom within two weeks.

ONE WORD MORE

By RALPH McGILL.

GEORGE AND SIMON Lloyd George, who was prime minister of Great Britain during the World War, has never liked Sir John Simon, present chancellor of the exchequer and former foreign minister.

It was Lloyd George who said that "Simon had sat on the fence for so long the iron had entered his soul." John Gunther reports another quotation by the little Welshman regarding Simon, as follows: "Many a better man than he has crossed the floor of this house (of commons) before him, but none has left such a slimy trail of hypocrisy behind him."

With this background it should, therefore, occasion no surprise at all to find that in his last article, appearing in syndicated form last Sunday, Lloyd George again harpoons his hapless foe. He declares Britain must take upon itself a large share of the responsibility for the speedy collapse of Poland. He argues that England, before giving guarantees, should have carefully looked into the condition of her ally and, having ascertained that condition, taken steps to repair it where needed.

"When they begged us for a loan to enable them to buy essential supplies, Sir John Simon haggled for a month, sought to impress upon them impracticable conditions, and finally agreed to lend a sum which is less than a single day's cost to us of the last war. When finally war came and German armies were on Polish soil, we took no decision for two days, and after that no action that had the slightest appreciable effect on the effectiveness of the German attack."

Simon is the man most cursed by English newspapermen. It was he who encouraged Japan in Manchuria; it was he who ignored Stressman's report on the needs of the German republic; it was he who insulted America's Stimson; it was he who antagonized English labor. Lloyd George, not entirely free of the charges of bungling, detests him and now finds his action with regard to Poland typical of the man who has bungled perhaps more than any other.

THE KREMLIN SPEAKS Russia now threatens to join Germany in aggression against England and France unless they accept a "peace" dictated by Germany.

It is easy enough for us, looking back, to see where mistakes were made. It must be wormwood and aloes to the Chamberlain government to look back and know how badly they bungled the whole job.

Had they invited Russia to sit in on that deal which led to Munich, then the Russian bear would have been in a better frame of mind and might have marched for England instead of Germany. Russia was shunted away. Chamberlain went three times to Germany. To Russia he sent only subordinates who were not empowered to act.

Russia didn't consider this a serious affront? Don't think so for a minute. When V. M. Molotov addressed the Council of the People's Commissars on August 31, to tell of the pact with Germany, he referred time after time to the slur by England. He said:

"They (the negotiations) encountered the difficulty that Poland, which was to be jointly guaranteed by Great Britain, France and the U. S. S. R., rejected military assistance on the part of the Soviet Union. . . . More, the negotiations showed that Great Britain was not anxious to overcome these objections of Poland, but on the contrary, encouraged them.

"More, the British military mission arrived in Moscow without any mandate at all (general laughter), and it was only on the very eve of the breakdown of the negotiations they presented written credentials. But even these credentials were of the vaguest kind, that is, credentials without proper weight. . . ."

I have quoted from the official report of that speech. Molotov referred three times to the fact the British and French had sent a second-rate, powerless delegation.

This error, so easy to see today, was almost as tragic as the peace of Munich. From that peace Chamberlain came away saying peace had been made for at least this generation. The Russian error followed that one.

"STEEL AND THE HAMMER" Stalin, the most powerful individual in the world, is called Stalin, which is Russian for "steel." His prime minister, Molotov, is called by that name because it means "The Hammer." His real name is Skriabin. I have searched that speech of his for some clue to the real Russian course.

I think the answer was there to see had we had a few more guide-lights. Molotov really said, on August 31, that Russia was going ahead. He said:

"This pact . . . must open up to us new possibilities of increasing our strength, of further consolidation of our positions, of further growth of the influence of the Soviet Union on international developments."

There it is—the increase of strength through obtaining Polish territory and the Ukraine; the consolidation of that position—and now comes the further influence on international affairs.

I do not read into it any real threat of actual war by Russia. Yet the position of England and France becomes more precarious; more uncertain. If they go ahead with war, it will be long and fraught with disaster. If they make a German peace, it will be but a short time before new colonial and territory demands are made. England cannot quit. Yet the pressure to try again, to make a peace, will be heavy.

It is to our advantage to have England and France win. It is to our very real advantage. Yet, even so, it does not seem to go beyond selling them everything they need. It does not yet mean going to war.

Another Letter From a Bald-Headed Dad to His Red-Headed Daughter

By ROBERT QUILLEN.

M Dear Louise:

I had hoped to write you a bright and cheery letter this time, but my heart is heavy with anxiety and there are things I must say to you while your mind is still receptive.

Your school should be teaching you something of political economy. Since it doesn't, the obligation to give you a thin protective coat of knowledge falls upon me.

Do you know what political economy is? It is the study of the means of supplying man's needs—and wants.

Able men, from Moses and Aristotle to Adam Smith and Karl Marx, have written dry books about it, and you could study the subject until you died of boredom without learning it all; but there are a few simple and elemental facts that you must learn and treasure in your heart if you are not to be a mere female slave in a bee-hive world ruled by a few brutal masters.

In studying a way to supply man's needs, you must begin at the beginning, as in studying mathematics you first learn to count.

Do you know where to begin? Well, the first necessary step in managing a school, or a universe, or a human society or nation, is to establish order. You can't have everything running wild.

Early in human history, men discovered that authority is necessary; but they learned almost as quickly that power can be a monster.

Authority, the necessity, quickly becomes power, the monster, if not closely watched. And since the beginning of history, men have planned and fought to establish some kind of check or restraint to keep the necessity from developing into the monster.

No man can be trusted with power unwatched. Given a little, he takes much; the more he gets, the more he lusts for; soon he makes himself a god; and then all people must bow to his will or die.

A little French maid, not much older than you, helped check the powers of darkness. You can help check a swelling head, if only by a courageous laugh.

Love,
Dad.

OFF THE RECORD—By Ed Reed

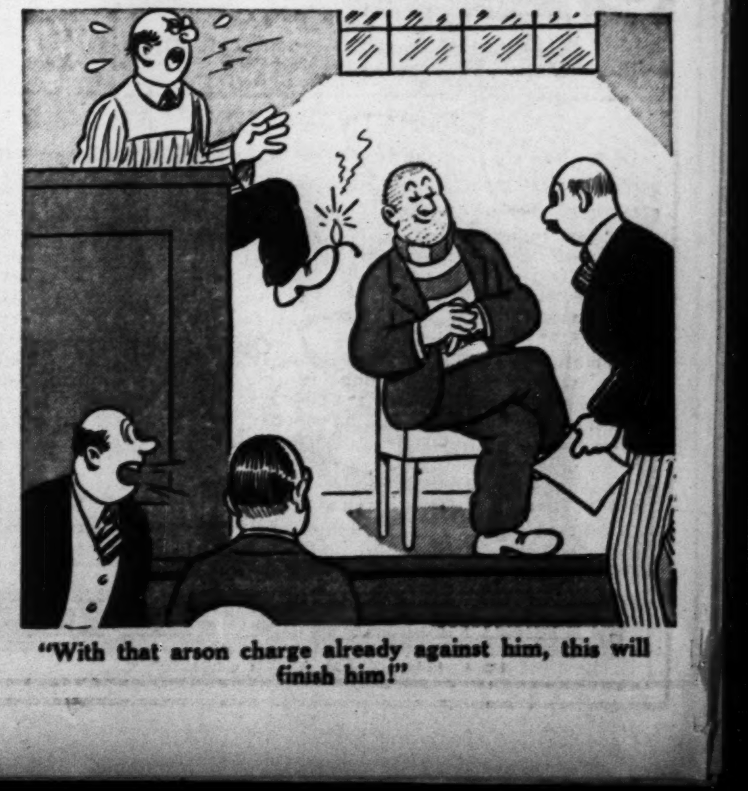

"With that arson charge already against him, this will finish him!"

Beginning of Act II

Birmingham Busy Stoking Furnaces Cold for 15 Years

Every Available Unit at Southern City Called Into Use With Company Reporting Backlog of Domestic And War-Inspired Orders.

BIRMINGHAM, Ala., Sept. 29. (AP)—Furnaces idle since the post-World War boom of the 1920's poured metal today as domestic orders prompted by another war in Europe boosted iron and steel production here.

Every blast furnace in this southern industrial center was in operation—some hastily repaired after being cold for more than 15 years.

While pig iron production was 100 per cent, steel mills operated at 86 per cent of capacity with early increases foreseen.

Coal Looks Up.

The coal industry, harder hit than either steel or iron during the depression, anticipated promising business increases. Activity in steel and iron mills has increased consumption, while an authoritative source revealed Alabama coal interests are negotiating with an English-French syndicate for sale of 500,000 tons.

Domestic orders from carriers have played a substantial part in the sharp industrial spurt here.

Plenty of Orders.

Steel company officials are uncommunicative on European business, but an authoritative source reported scrap steel purchases are being made for export to "Europe." Another source said South American consumers had entered the Birmingham steel market, but were encountering trouble getting guarantees of delivery before the year's end.

Meanwhile, with sufficient orders already on the books to keep furnaces lighted for many months, industrial observers predict the final 1939 quarter will top previous production records in Alabama.

BRITISH BOMBERS RAID GERMAN FLEET

Continued From First Page.

The recent sinkings emphasized the statement of Captain Gebreilsen, of the 875-ton Norwegian freighter Jern, sunk off Kristiansand, that it was "impossible now to get across the North sea except by convoy." He said a submarine sank his ship.

"Germany has a barrier of submarines co-operating with airplanes," he said.

The crew of the Jern—believed the first Norwegian ship to be torpedoed during the war—reached Kristiansand yesterday, bringing first word of the ship's sinking.

Before this news was received, the Takstaas, 1,830-ton Norwegian freighter, had been torpedoed early yesterday in Korsfjord, one of the steamer entrances to Bergen on the west Norwegian coast.

Shortly afterwards came information that the 2,000-ton Norwegian Salaas struck a mine and sank in the North sea off the Danish coast.

The third ship reported torpedoed in the 36-hour period was the 3,378-ton Swedish cargo vessel Nyland, loaded with iron bound for Antwerp. She was sunk off Feisten lighthouse in the vicinity of Stavanger, Norway.

Swedish Envoy Protests.

The Swedish minister in Berlin protested the sinking of the Nyland, emphasizing that the cargo was exclusively for Belgium and thus was excluded from the contraband list. Demanding compensation, he said the sinking was contrary to international rights.

Casualties in Scandinavian waters now include three Norwegian ships, three Swedish, two Finnish, among the neutrals, and the British Akenside. Total tonnage was 20,865. Six of the ships carried wood pulp—which is on Germany's contraband list. Five of them were bound for England, one for Antwerp.

Denmark is the only Scandinavian country whose vessels have not been attacked.

Land Operations.

On land, the heaviest fighting of the day was down the Moselle river valley, where military advices said the French advanced some 1,500 yards to the outskirts of the German villages of Besch and Borg.

A light German counter-attack half a mile to the east was said to have been repulsed.

Heavy French artillery fire, the dispatches said, drove the Germans out of the woods bordering the high road leading to Borg. Then the infantry, preceded by tanks, dug in to hold it. The first infantry patrols were said to have found only wounded Germans left in the woods, others of the enemy having been driven out by the artillery.

Guard Bessarabia.

With Warsaw conquered by the Germans, the eastern front war spotlight shifted to Rumania's Bessarabian border, facing Soviet Russia.

Rumania strengthened the Bessarabian defenses by sending the more highly mechanized and mobile second corps there to replace the fifth army corps.

Rumania has more than 1,000,000 men on active service, with 800,000 more reported awaiting a call to arms.

Polish troops—estimated to number 120,000—began marching out of Warsaw, headed for German captivity. It was reported the German conquerors probably would not enter Warsaw until next Monday.

GOOD MORNING

By LOUIE D. NEWTON.

THE INFANCY OF JESUS.

Sunday's lesson, chapters 1 and 2, of the Gospel of Matthew, is a study of the infancy of Jesus. During this quarter we have the Gospel of Matthew as a study of the Kingdom of Heaven. The aim of the course, as defined by the committee on improved uniform lessons, is "to learn from the Gospel of Matthew the teachings of Jesus concerning the Kingdom of Heaven, both in personal character and in social relationships."

In addition to the excellent lesson helps provided by the various denominational publishing houses, I would suggest to all teachers that they get a copy of Broaddus' "Commentary on Matthew," the best single volume on Matthew that I know, and my second choice would be Dr. Campbell Morgan's commentary on Matthew. Best of all, of course, is a re-study of the Gospel itself.

Broaddus says that the purpose of the Gospel of Matthew is twofold: "To prove the fact that Jesus was the Messiah, and to exhibit the true nature of the Messianic reign."

Matthew shows both from prophecy and history that Jesus of Nazareth was the long-promised Messiah. Matthew presents Jesus as the King. He was born King of the Jews, He enters Jerusalem as King, and His royal descent is recognized when He is addressed as "Son of David."

In his story of the first 30 years of the life of the Lord, Matthew stresses the fact that He was a descendant af David, that He was born of a virgin, that He was adored by the wise men, that He was a refugee in Egypt, that He escaped Herod's cruelty, and that He was called a Nazerene.

There are so many truths in Sunday's lesson—too many to be detailed in this brief space. In the Child Jesus we find all childhood ennobled. One can never read about Jesus without remembering what He has done for the child within the midst. I could wish that in the study of this lesson we might think again and anew of the plight of childhood in this war-torn world, remembering that Jesus has come to show us that we are to give ourselves always to the upbuilding of personality.

The Pulse Of the People

25-MPH LAW SAVING LIVES

Editor Constitution: We want to write a word of praise for Mayor Hartsfield, the city council, the police department, and last, but not least, the driving public for the success of the 25-mile-per-hour driving law.

Prior to putting this law into effect much reckless driving was done, but the 25-mile law has brought about careful driving and doubtless has and will save many lives as well as avoid much property damage.

We say, "Hurrah, for everybody!" that has and is making driving safe for the people of Atlanta.

A. C. WHITE.

Atlanta.

Your Deserve Attention
Eyes
DR. JOHN KAHN O. D.
J. M. HIGH CO., WA. 8681

GROWING ROSES

Of all flowers for the home garden, roses have perhaps the greatest number of devotees.

Success with roses is by no means difficult — any amateur gardener can, with the proper information, prepare the ground, lay out a rose garden and plant, care for and grow roses successfully.

He must, however, know HOW. Our Service Bureau at Washington has just prepared a new and up-to-the minute textbook on ROSES for the home garden. If you would like to have a beautiful garden of roses, or even a few successful bushes next spring and summer, NOW is the time to plan and prepare for it.

If you are a grower of roses, this booklet will give you the latest information on rose culture.

Fill out the coupon below and mail as directed, enclosing a dime in coin (carefully wrapped), or postage stamps to cover return postage and other handling costs:

CLIP COUPON HERE
F. M. Kerby, Director, Dept. B-185,
The Atlanta Constitution Service Bureau,
1013 Thirteenth Street, Washington, D. C.
I want the booklet on ROSES, and enclose a dime. Mail my copy to:
Name
Street and Number
City State
I am a reader of The Atlanta Constitution.

Finest Luggage Made
Priced as low as inferior makes.
W. Z. Turner Luggage Co.
219 PEACHTREE ST.

How New Friends Divided Up the Spoils

Not going, but gone are the bounds of old Poland, partitioned for the fourth time in history by two sweeps of a pen at a Moscow conference table. The Russo-German accord, which fixed the mutual (dotted line) boundary of the Red and Nazi dictatorships, obliterated the heavy-lined original boundaries of Poland.

Russo-Nazi Move Renews Italian Hopes for Peace

New Balance of Power, With Soviet Checkmate for Nazi Imperialism, Welcomed at Rome; Estonian Pact Terms Construed As Reds' Suspicion of Reich.

By WALTER DURANTY.
For North American Newspaper Alliance.

ROME, Sept. 29.—(By Cable)—The Russo-German past caused no great surprise in Rome, where the view already has been voiced that the previous line of demarcation was of only temporary character. In Vatican circles, it is now hoped that an ethnic Polish state will be formed west of the new line where Catholic freedom of worship will be allowed despite political subservience to Germany.

It is noted, however, that the Russians still hold the line of the rivers, except for a brief interval between Krystnopol and Rawarusca, as well as control of the Rumanian and Hungarian frontiers, which confirms the previous opinion that the Russians have driven a hard bargain with their German "friends."

This theory is strengthened by the Russo-Estonian agreement, with its startling reference to Soviet protection against attack or

EXCLUSIVE

menace of attack by a great power across Lettish territory. It will be remembered that this is precisely the point on which the Ango-Soviet negotiations diverged and perhaps actually broke.

The Russians consistently believed in the possibility of what they called "covert" aggression by Germany in Estonia—that is, a possibility that Estonia, as a result of an internal putsch or external pressure, might permit or invited German intervention, against which the Soviet wished to guarantee the country, willy-nilly.

The right to have naval bases on the islands of Dagoe and Oesel was also mentioned and refused by the British, and that it has now been obtained, together with the port of Paldiski, clearly indicates Soviet determination to safeguard the Gulf of Finland against German action.

Paldiski is not ice-free but could easily be kept open by the powerful Russian icebreakers.

Discount Allied Defiance

References to peace arouse satisfaction in Rome, but no undue optimism, although there is a tendency to discount the vigorous Franco-British disclaimer of the Russo-German attempt to hold them responsible for continuance of hostilities as a natural reaction which does not necessarily preclude the possibility of a settlement.

There is also an inclination to discount the Russo-German declaration about consultation over "the necessary measures to be taken if war continues," as a sop to Germany which fails to disguise the fact that Russia is playing her own hand and showing little confidence in German protestations of amity and mutual interest.

On the other hand, the reference to a peace effort "in accord with other friendly powers" revives Italian hopes in a general eleventh hour attempt "to make France and Britain see reason," as it is expressed here.

New Balance of Power

Well-informed persons I have met here incline to the long view that peace on the present status quo basis is not merely feasible, but an excellent thing for Europe because it would provide a new balance of power between the U. S. S. R. and Germany which would not be unwelcome to France and Britain, not to mention Italy.

Germany, it is thought, would no longer have the virtually undisputed authority over South-Central Europe which it held since Munich and appeared to have monstrously reinforced by the facile defeat of Poland.

Similarily, there would be an end to German dreams of hegemony on the Baltic, outlined in a book, published some time ago, called "Hitler Over Europe."

Reds, Nazis Double-Check

In short, the Brown imperialism would be matched by the Red because I have yet to find anyone here who seriously believes that Hitler and Stalin really think alike—"two hearts that beat as one."

"What an opportunity this would have been for Disraeli!" said one Italian enthusiatically. I replied politely, "There are no signs of a Disraeli at present in England, but what about a great living statesman much nearer Rome than London?"

The attitude of Turkey continues to attract great attention here, where it is now thought that Russia will not aim at a rupture of Anglo-French-Turkish agreements—at least until all hope of a peaceful compromise is abandoned—but rather at obtaining Turkish consent to open the Dardanelles to Soviet warships and close them to Franco-British warships as and when the Russians may desire.

The Vatican, as quoted in the Osservatore Romano, describes the Dardanelles as "the Maginot line of Franco-British naval strategy," and the right to open or shut that vital pass would be a triumph of Soviet diplomacy of equal or greater value than Soviet control of the north Baltic.

In short, speaking generally, Rome is by no means dissatisfied with the present European lineup, in which it persists in considering Soviet re-emergence as a great western power as a more important factor than the actual state of hostilities between Germany and the Allies.

To practical, clear Italian reasoning, it is literally incomprehensible that France and Britain would be so "obstinate" as to continue the war in patently unfavorable conditions—at least for several months—now that Hitler's own act has replaced a hostile Poland with a far more redoubtable neighbor.

Tonight, for the first time, I have the impression that Rome's hopes of peace are decidedly more concrete than mere wishful thinking.

CATTLE SHOW SLATED AT CLARKESVILLE SALE

Special to THE CONSTITUTION.

CLARKESVILLE, Ga., Sept. 29.—A Pure-Bred Cattle Show will be held at the Cherokee Market here Tuesday in connection with the October livestock sale, it was announced here today. Habersham county Future Farmers of America will manage the cattle show it was announced today.

Cattle, sheep, hogs, shoats, mules and horses to be auctioned must reach the market by 10 o'clock in the morning, the market management has announced.

COMMUNIQUE TEXT ON SOVIET-NAZI PACT

Continued From First Page.

zation in territories west of the line described in Article I will be carried out by the German government; in territories east of the line by the government of the U. S. S. R.

ARTICLE FOUR.

The German Reich's government and the government of the U. S. S. R. regard the preceding regulation as a secure foundation for a progressive development of friendly relations between their peoples.

(At this point, D. N. B. said the map mentioned in the treaty would be published later.)

Article Five.

This treaty will be ratified and the ratification documents exchanged at Berlin as soon as possible. The treaty becomes valid after the signatures are affixed.

3. Great German-Soviet Russian economic planning:

The chairman of the council of people's commissars and Foreign Commissar Molotoff addressed the following letter to the Reich's foreign minister:

"Her Reich's Minister:

"With reference to our conversations I have the honor to confirm herewith that the government of the U. S. S. R., on the basis and in the spirit of the general political understanding reached between us, is willing to develop with all means economic relations and the exchange of goods between Germany and the U. S. S. R.

"For this purpose an economic program will be drawn up by both sides by which the Soviet Union will deliver raw materials to Germany, which Germany on her part will compensate with industrial products to be delivered over an extended period. Both partners will give effect to this economic program in such a way that the volume of the German-Soviet exchange of goods will again attain a high peak.

"Both governments in execution of the aforementioned measures will immediately make the necessary arrangements and take care that negotiations will be brought under way and concluded as fast as possible.

"Permit me, Herr Reich's Minister, to assure you again of my highest esteem.

(Signed) "MOLOTOFF."

The Reich's Foreign Minister Von Ribbentrop on his part addressed a letter to the Soviet Russian chief of government and foreign commissar wherein he acknowledged receipt of the above letter.

The reply of the foreign minister repeats details of Motoloff's letter addressed to him and concludes with the words: "In the name and by order of the German Reich's government, I approve of this communication and would like to inform you that the German Reich's government also on her part will do everything necessary to conform to this spirit.

Annex to Document No. 2 (German-Soviet border and friendship treaty):

Description of the drawing of the border: The borderline begins at the southern tip of Lithunia and from there runs in a general western direction north of Augustow to the German Reich's border and follows this Reich's border to the Picia river and thence as far as Ostrolenka. From there it runs in a southeastern direction until it meets the Bug river at Nur. It continues further along the Bug river to Krystnopol and then bends west, running north of Rawa Ruska and Lubaczow to the San River. From there it follows the San river to its source.

FOES CHARGE BILL IS 'CREDIT-CARRY'

Continued From First Page.

amendment and insist upon its adoption," he said.

While this issue was developing, the committee approved new language for the bill to make it clear that the 90-day credits could not be renewed, and that unless paid on time, the government responsible could obtain no further extension of credit until the default was made good.

Curbs Canada Shipping.

It also approved language to clarify the effect of the bill on American shipping to ports to the south of the United States, and on airplane lines to South America and to the Orient.

The committee decided that seaborne commerce to Canada could not be permitted, but wrote into the bill a provision permitting American ships and airplanes to leave mail and passengers at the Caribbean possessions of Great Britain and France lying to the south of the 30th parallel of north latitude.

This line runs through New Orleans and its application to the present situation would prohibit sea and air commerce not only to Canada but to the island of Bermuda as well. However, it will permit airlines to South America to make stops at Trinidad and Martinique, both British ports.

Silent on "War" Plans.

Language to keep the Pacific route of Pan-American Airways functioning also was adopted. It permits a stop at British Hongkong.

President Roosevelt's regular Friday press conference brought inquiries as to what was contained in the report of the war resources board and a reply from Mr. Roosevelt that since the United States was not in the war and did not intend to enter the war, he saw no public interest in the plans that have been drawn up.

The army and navy, he said, maintain, and by revision, keep constantly current plans for the defense of the United States against possible enemies.

From time to time, he said, special boards such as the war resources board contribute to these preparations.

Doesn't Expect "Emergency."

The board, he said, had been studying the possibility of industrial expansion, location of industry, and means of increasing its output, adding power facilities and various administrative problems involved in gearing American industry to a war basis.

The board headed by Edward R. Stettinius Jr., chairman of United States Steel, is to make its report soon and then be disbanded. When the President was asked if it would be reconvened in case of an emergency, he said only that he did not expect an emergency to arise.

PAIR INDICTED IN FRAUD.

NEW ORLEANS, Sept. 29.—(AP) Summa Caldwell and Monte E. Hart, two of Louisiana's wealthiest building contractors, today were indicted by a federal grand jury here on charges of conspiracy to defraud the United States and falsifying costs of the geology building at Louisiana State University, a PWA project.

27th Day of First World War, August 30, 1914

Paris, in expectation of German attack, orders razing of all homes around fortresses; Poilu left wing unable to stay German forces 80 miles from capital.

Allies rush re-enforcements to French lines, steadily retreating before furious Boche drive; Czar's forces said to be moving steadily on Berlin, seize Konigsburg.

Germans defeat British troops at St. Quentin; decisive battle being organized on western front; French form new army to relieve veterans.

Proposed Plans for Neutral Sea Patrols

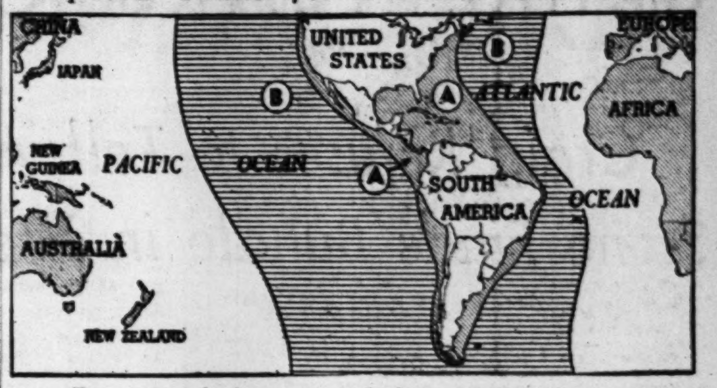

Two proposals for sea patrols in waters of the Americas have been brought before the inter-American neutrality conference in Panama. A Cuban delegate proposed that a co-operative patrol should cover water to mid-Pacific and mid-Atlantic (B). The United States plan calls for a patrol line as far eastward in both oceans as boats travel in commerce between the American continents (A).

PAN-AMERICA TRADE INCREASES SOUGHT

Panama Neutrality Parley Urges Business as Cushion to War.

PANAMA, Panama, Sept. 29.—(AP)—Delegates to the Inter-American Neutrality Conference today took steps to intensify trade between the Americas as a defense against a prolonged European war.

A special subcommittee proposed the creation of a permanent group with headquarters in Washington to study problems of commerce and finances between North and South America. The committee would include a group of five monetary experts in an advisory capacity on monetary and exchange problems.

The proposal was added to the already crowded calendar which was expected to delay the scheduled closing of the sessions tomorrow.

Diplomats agreed on the need of a co-operative safety patrol of the seas with the understanding the United States would take the major part of the job of policing.

Miguel Angel Campa, Cuban secretary of state, said the safety zone would be "one of the most concrete" results of the sessions and that discussions of the proposed zone were "going along well."

Campa conferred with Undersecretary of State Sumner Welles, head of the Unitied States delegation, in an attempt to agree on differences between the Cuban and United States proposals for the safety area.

Campa said the talks were proceeding "satisfactorily" as both plans "are the same in principle with only geographic differences."

GOVERNOR URGES NEUTRALITY STAND

'Urges Georgians To Support Roosevelt; Proclaims 'Citizenship Day.'

Proclamations setting aside October 12 as "Citizenship Day" in Georgia, and calling upon the people of the state to support President Roosevelt to preserve neutrality were signed yesterday by Governor Rivers.

In the neutrality proclamation the Governor said:

"Be it ordered that the people of Georgia be and they are hereby urged to so conduct themselves and to so temper the expression of their opinions concerning the warring nations of Europe as to support and assist the President of the United States in his noble efforts to guard us against war and against involvement with any of the powers now at war or any of the others that seem in danger of being drawn into the conflict. . . . That all the people of Georgia be urged to promote the cause of peace in whatever avenues may offer themselves."

The citizenship proclamation orders "that October 12 be observed throughout the state as Better Citizenship Day and urge that appropriate ceremonies be held in every community and call upon the leaders of all educational, religious, civic and patriotic groups to lend their support and give their encouragement to these plans to honor the youth of Georgia."

ABIT NIX INDORSED

MARIETTA, Ga., Sept. 29.—Rotarians here today voted unanimously to indorse Abit Nix, Athens attorney, for next president of Rotary International. The next convention will be in Rio de Jenerio.

Muse's

Superlite DUVAY Felts a peak achievement by DOBBS

$10

Handwork plus a closely-guarded manufacturing secret give DUVAY Felts that custom-made appearance. These Superlite felts are Thermo-set by an exclusive Dobbs process. They hold their shape—feel better—retain their lustre and life against all odds.

If you want to see fine, soft, silky felt with superb styling try on our Dobbs Duvay. It's what the well-dressed men are wearing.

George Muse Clothing Co.
The Style Center of the South

CRIME TEARS ON

Craig Refuses to Tell Avis' Secret
Stone Finds Bundle in Waste Basket

By CAROLYN WELLS.

SYNOPSIS.

Meeting Yvette Verne, a film star, at a cocktail party Craig Madison, invites her to spend the week end in New Plymouth, Long Island, at the estate of his wealthy uncle, Harley Madison, a widower. He lives with his sister, Cornelia, Craig and his cousin, Tom Shelton; Hetty Garson, the housekeeper, and Everett Ames, a secretary. Miss Varne captivates Harley, much to the annoyance of Anita Boyce, who hopes to marry him. Harley's plan to improve New Plymouth out of a common fund suddenly is opposed by men who want to be glorified by their donations. Unexpectedly Harley announces his engagement to Miss Verne, tears up a will, leaving part of his estate to the village improvement committee, and says he'll make a new one, providing for the actress. Next morning Harley is found dead in his room, the door of which is locked on the inside. Craig, who loves Miss Verne, calls Fleming Stone, a detective. Stone discoveres a part of a knitting needle in Harley's skull. Returning from a hurried trip to New York, Miss Verne says she has changed her name to Avis. While the family are away Hetty is mysteriously poisoned and dies. She had talked deliriously about a tiny wire hairpin, which Stone later finds in her hair. District Attorney Sutton accuses Craig of killing Harley because his fingerprints were found in a novel describing a murder committed in the same way Harley was killed. Craig, now engaged to Miss Verne, refuses to tell Stone why she returned to the house soon after she left with the Madisons on a picnic. Avis disappears. NOW GO ON WITH THE STORY:

INSTALLMENT XXXVI.

"Go easy, Sutton," Stone advised. "Mr. Hendricks was questioned about that ladder, a good while ago. It seems he was coming over here to make a friendly call on Mr. Madison, and chose the ladder way in."

"A friendly call? Huh! Well, he's the man, all the same."

"How do you know?" asked Stone; "has he confessed?"

"Same as! He's run away! disappearance means guilt, every time!"

"Well, you can't arrest him, if he's run away."

"Oh, come now, Mr. Stone, you are miffed because you didn't nail him when you had a chance. Own up, now."

"Hold hard, there, Sutton," Stone smiled; "I left the village people to you, you know. I would not interfere with your arrests. And, too, I wouldn't arrest Job Hendricks if he was the last man on earth."

"You wouldn't! Why not?"

"Because he didn't kill Mr. Madison."

"Who did, then?"

"I don't know; but since you seem so deeply interested, I'll tell you that I shall know very soon, and that's no idle promise."

"I hope you will, Mr. Stone," Cornelia said, her pathetic voice arousing sympathy in all who heard it.

Even Sutton was affected, and he rose to go, saying:

"I won't stay longer, Miss Madison; I hope I haven't offended you by this unexpected call."

"Oh, no, Mr. Sutton. I am quite ready to meet any emergencies. But don't arrest that poor Mr. Hendricks, unless you are very sure of his guilt. I don't see how he could get into my brother's room."

With a brief good night, Sutton went away.

Craig took the initiative and asked Stone, on the way upstairs, to stop in his room a minute. So the detective went in with him, and Craig burst into a storm of questions.

"I had a hunch you went to New York today, to find out about Avie. Did you?"

"What do you mean? To find out about Avis?"

"Everything. You have called her mysterious. Didn't you go to some one to help you solve the mystery?"

"I'll tell you frankly, I wanted to do that—ask for the solution of the mystery, I mean—but, well, I disliked to ask a stranger, and I thought I'd rather ask you."

He stopped, to note Craig's reaction to his speech.

But there was none. Young Madison just stared at him and waited.

Stone went on:

"I am sure what we call mystery is no mystery to you. If there is anything to be explained about Miss Verne, you know all about it; and that is as it should be. But it would be kinder to your aunt, and helpful to me, if you would tell us what it's all about."

"I wish I could—" Craig began, and stopped.

"Because of a promise?"

"Because of another's promise. And, I say, Mr. Stone, upon the honor of a Madison, there is nothing in the mystery, as you call it, about Miss Verne, that had the slightest bearing on the death of my uncle."

"Then why—"

"Oh, there are lots of other reasons. You see—"

"I can't see things, unless you tell me," Stone said, after waiting for Craig to complete his speech. "Answer this, then: Do you think it a proper—a decent thing—for a girl to be engaged to a man, and within a week of his death, become engaged to his nephew?"

Craig looked very grave, even solemn, as he replied:

"It is all right in our case, Mr. Stone. You do not understand."

"Tell me, then, so that I can understand."

"I will tell you when Avis comes back here. If she never comes, I shall never tell you—nor anyone else."

It was Tuesday morning. The funeral services for Hetty Garson were to be held at 11 o'clock, and shortly before that hour the family and most of the servants were in their places.

Many people came, some from friendly feelings toward the family, and some from curiosity, hoping to learn something about the tragedies that had come to the dwellers at Silver Hill.

Late the night before, Stone had received the report from Guy Prentiss about the latent fingerprints on the pages of the detective story, and to the detective's deep regret it was just what he had expected.

At the opening of the service, Stone sat in a chair near the hall door, and during the first prayer he slipped silently from the room and went to the servants' sitting room. As most of the staff were paying their last respects to Hetty, there was no one around except a few necessary caretakers, and one big husky man, to whom Stone beckoned.

Jim Green he was, and Stone went with him to the basement rooms. Everything was in the same perfect order that marked the whole house, and knowing what was wanted, Green led the detective to a small room, containing piled-up boxes and barrels.

"This here bar'l is the one you want," he said. "It holds the dump of the waste baskets."

"Kept separate from other rubbish?" Stone asked.

"Yes, sir. Miss Madison, she has everything just so, and it's my place to watch out that nothing goes wrong. This barrel will be emptied into the big incinerator Thursday. Now, what do you want I should do?"

"I want to look through the barrel, to find something that was thrown into a waste basket, probably on Sunday, day before yesterday. How do we go about it?"

"Sunday, you say? Well, what you want oughter be 'bout a third of the way down. Let's see about it."

The big man upended the barrel and scattered the contents over the floor, until perhaps a third of the bulk was out.

"Seen it yet?" he asked as Stone scanned the papers.

"No—it may be a sort of bundle, or a box. Shake out a few more."

Green became interested, and let some more papers fall out of the barrel.

"Hold off," said Stone, and picked up a small bundle wrapped in white tissue paper. He partially opened it, and nodded his head slowly.

"This is what I want," he said, and Green wondered that he showed no satisfaction at his success.

"Clear it all up again," Stone directed, "and here's something for your trouble."

"Thank you, sir," the handy man said, and Stone went away upstairs. He went to his room, locked the door and opened the parcel. It was wound in successive swathings of tissue paper, which Stone scrutinized with a thought of finger-prints.

"But I need no finger-print evidence to know who put this lot in the waste-basket," he told himself.

He marveled at the efficient housekeeping that resulted in the perfect order and arrangement of the basement rooms, and realized the proficiency of the well-trained staff.

He returned to the seat he had left, in time to hear the last of the service. When it was over, Cornelia hurried away to her own room, and the assembly dispersed. Stone saw Craig and Avis go into a small reception room, quite evidently for a conference.

He hastened his steps and went in with them.

"I remember your promise, Craig," he said, "to tell me the truth about Miss Verne, if she returned. I must hold you to that promise for your sake and hers, as well as in the interests of truth and justice. Will you tell me now, what has seemed so mysterious to me ever since I have been in this house?"

But Avis replied.

"I will tell you, Mr. Stone. It is my place to do so, and I want you to know, and to forgive."

"I shall be glad to hear your story, Miss Verne."

Stone remembered Grimsby's statement that Miss Verne had gone to Hollywood, to see about her divorce, which was apparently pending. He could not quite see how Avis was going to explain this, unless there was an imposture somewhere.

"Have you no idea of the truth, Mr. Stone?" she began.

"I am forced to the conclusion that there are two Miss Vernes."

"Then I will tell you," the girl went on. "You remember the day of a cocktail party at Mrs. Crosby?"

"Yes, I saw you there."

"You did. And I daresay you thought I was Yvette Verne, as others did. But I am not. Yvette Verne is a beautiful and clever film actress, I am her stand-in. That means I represent her in her work, when occasion requires. Every film star has a double, an understudy, but in the profession called a stand-in. The stand-in is, of course, chosen because of a strong likeness to the principal; and this likeness is, wherever possible, made stronger. Also, the stand-in studies the attitudes, the gestures, the voice of the principal, and often it is difficult to tell them apart.

Continued Monday.

OUTFIT SALE

FREE! $1.95 HAT With Each Lady's Oufit! All for $1 Down

$1.00 DOWN Delivers Entire Outfit

FREE! $4.95 HAT With Each Man's Oufit! All for $1 Down

Special today and Monday! Ladies' and Men's complete new Fall outfits and a stylish new Fall hat free—all for only $1 down! Don't miss this amazing 2-day event.

Men! Here's What You Get
6-PIECE OUTFIT!
Man's Suit $24.50
Shoes 5.95
Shirt 1.95
Tie .... .75
Socks .... .35
Hat .... FREE
$33.50
$1 Down Delivers Entire Outfit!

EASY CREDIT
20 Weeks to Pay

Ladies! Here's What You Get
6-PIECE OUTFIT!
Silk Dress $5.95
Shoes 4.95
Slip 1.95
Bag 1.50
Hose .... .98
Hat .... FREE
$15.33
$1 DELIVERS ENTIRE OUTFIT!

PAY AS YOU WEAR

115 Whitehall Street THE HUB See Our Windows

AUNT HET
By ROBERT QUILLEN.

"I don't blame Jane for bein' sore. Having a daughter-in-law makes you feel old enough without havin' folks call you the old Mrs. Jones."

JUST NUTS

Solution of Yesterday's Puzzle.

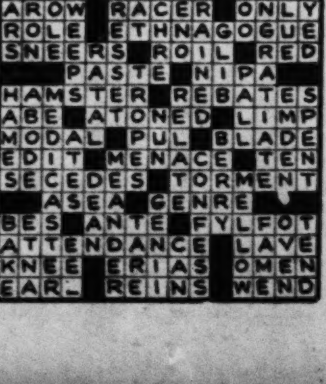

THE GUMPS — Ultimatum

LITTLE ORPHAN ANNIE — Oiling the Cog

MOON MULLINS — Elmo Cuts In

DICK TRACY — Skin Game

JANE ARDEN—By Monte Barrett and Russell Ross — Information, Please

Reg. U. S. Pat. Off.

TODAY'S CROSS-WORD PUZZLE

ACROSS.
1 Red reflection of mountain sunsets.
10 Army unit.
15 United.
16 Papal veil.
17 Reticule.
18 Noble Italian house.
19 Christener.
20 Erubescent.
21 Of the forehead.
23 Dutch liquid measure.
24 Native of Brittany
26 Dirk.
28 Exceedingly
29 Frustrate.
32 Apelike.
34 Admirer of the works of Wagner.
38 Coat with lead and tin alloy.
39 Chalice.
40 Mandarin's residence.
42 Edict.
43 Teleological.
46 Lemon-scented terpenes.
49 Heretofore.
51 Abstemious.
52 Japanese measure.
53 Persian poet.
55 E. Indian sailor.
59 Sheer of a vessel.
61 Ironer.
64 Poem.
65 Exemplary.
67 Counterfeit.
68 Succulent plant.
69 W. Indian cactaceous plant.
70 Bullfighters.
72 Notoriety.
73 Web-spinning organ.

DOWN.
1 Bitter.
2 Gobioid fish.
3 Priggish person.
4 Finial.
5 Denial.
6 Verdure.
7 Ultimate.
8 Masculine name.
9 Expresses grief.
10 Vainglory.
11 Anglo-Saxon money of account.
12 Incarnation of Vishnu.
13 Pleasure ground.
14 Short discourses.
21 Progress.
22 Corners.
25 Sun-brown.
27 Scotch uncle.
30 Persian silver coin.
31 Cloth strainer
33 Persia.
34 Land by the ocean.
35 Of the American Indian.
36 Stiff breeze.
37 Famous "Nautilus" captain.
41 Grandees.
44 Daughter of Cadmus.
45 Cabal together.
47 Adjacent.
48 Vetch.
50 Enmity.
54 Cessations.
56 Picturesqueness.
57 Idolize.
58 Cure by smoking: Scot.
60 Shriek.
62 Purchase.
63 Hindu garment.
66 Feminine name.
68 American humorist.
71 Article.

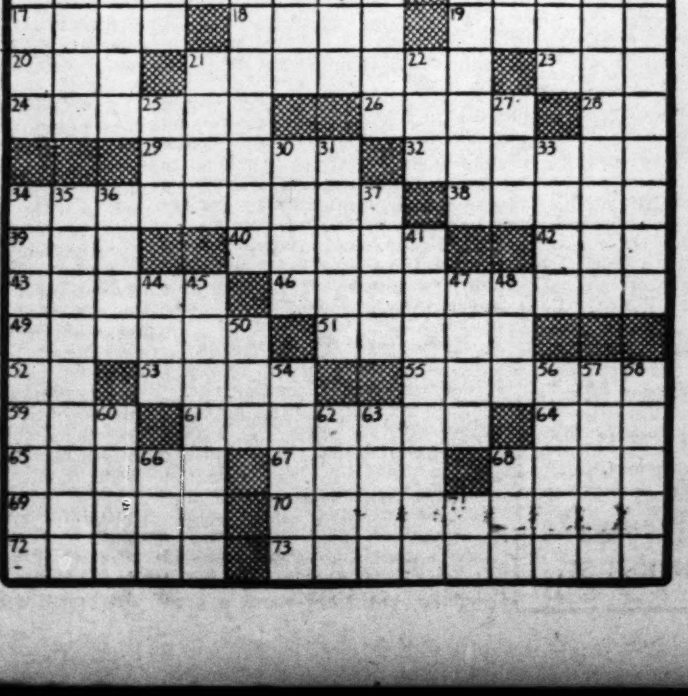

SMITTY — Stuck in the Grove

RUSSIA PREPARES TO RESUME NEGOTIATIONS WITH TURKEY

MOSCOW SEEKING TO EXTEND POWER IN EAST, BALKANS

Bulgarian Envoys Already Working on Commercial Aviation Accord With Soviet Representatives.

By NORMAN DEUEL.

MOSCOW, Sept. 29.—(UP)—Soviet statesmen tonight prepared to resume their negotiations with Turkish Foreign Minister Sukru Saracoglu after reaching a new agreement with Nazi Germany hailed here as establishing a new order in Europe.

(Berlin heard that Russia and Turkey will issue a joint declaration Saturday with regard to their relations and common aims.)

It was taken for granted that Josef Stalin would lose no time, now that his relations with Germany are on a sound basis, to extend his influence in the Near East and in the Balkans.

Negotiating Air Accord.

Bulgarian representatives already were here negotiating commercial aviation agreements and it was reported without confirmation that the Bulgarian premier would arrive later to discuss political relations.

A new Soviet minister to Bulgaria, Arkady Y. Lavrentyev, has ben appointed and will assume his post soon in Sofia.

Events have piled on one another here so rapidly in the past 24 hours that diplomats would be surprised at nothing—not even a revelation that Russia and Germany have the most far-reaching plans for a division of all eastern Europe and much of the Near East into spheres of Soviet and Nazi influence.

Russia To Back Reich.

It was taken for granted that Russia now will support Germany's peace offensive against Britain and France with all her power and that, if the offensive fails, Stalin will reconsider his position.

In any event the German foreign minister, Joachim von Ribbentrop, who flew back to Berlin today after signing the new German-Soviet frontier and friendship agreement with Premier and Foreign Minister V. M. Molotov, was expected back in Moscow within a month to agree on details of the next moves in expanding Russo-German collaboration.

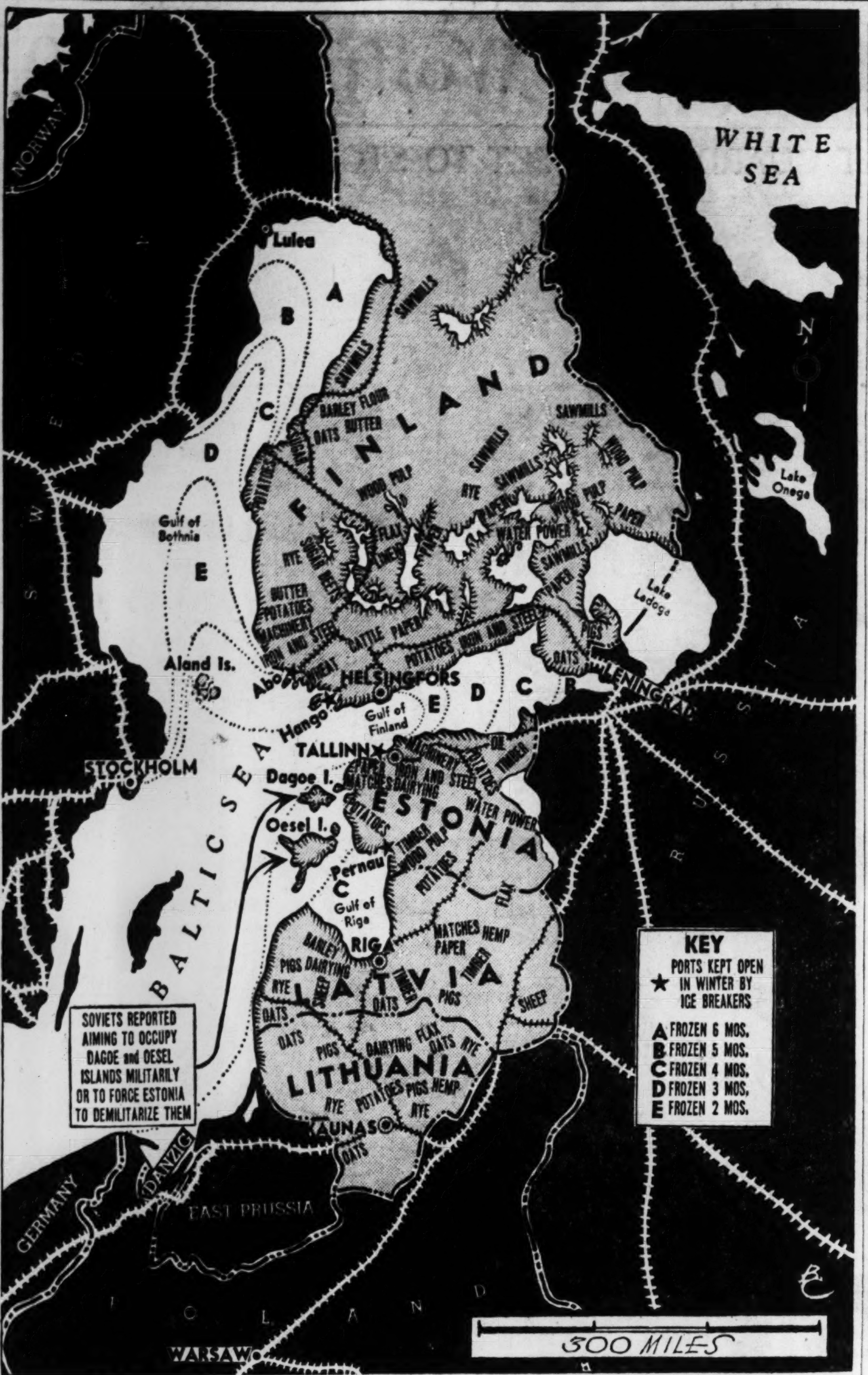

The Baltic states of Lithuania, Latvia, Estonia and Finland showing their natural resources and products. They are in the limelight because of increased pressure from Russia. It led yesterday to a new pact with Estonia, giving Russia the privilege of fortifying Dagoe and Oesel (Saar Moa) islands and the town of Poldiski, situated between Dagoe and Tallinn. This puts Russia in command of the gulfs of Finland, Riga and Bothnia.

BRITISH LOAD SHIPS WITH DIXIE COTTON

First Shipment of 600,000 Bales Will Be Bartered for Rubber.

WASHINGTON, Sept. 29.—(UP) A British vessel will leave New Orleans next week with the first shipment of 600,000 bales of cotton bartered to Great Britain by the United States for rubber, Department of Agriculture officials announced today.

The cotton already has been delivered to British authorities in New Orleans. Bales to complete the huge transactions likely will be loaded at Savannah, Houston and Los Angeles within the next few months.

Arrangements had not been completed to obtain delivery of rubber from Britain of an equal value. Most of it was expected to be obtained at southeastern Asia ports, principally Singapore.

Great Britain may use the cotton immediately, for under the agreement completed before outbreak of hostilities, she could use it in an emergency rather than keep it in storage for five years. However, the cotton was expected to be stored against possibility of interruption in British shipping.

Russia obtains drastic maritime rights in Estonia, her small neighbor on the Baltic sea, through a pact negotiated after a Soviet communique said Estonia had given an "unsatisfactory" explanation for the escape of an interned Polish submarine from the port of Tallinn, shown above. Tallinn is capital and largest seaport of Estonia.

Pertinax Sees No Real Aid To Reich in Soviet Accords

Holds Von Ribbentrop Failed in Undertaking To Obtain Actual Assistance; Finds German Foreign Minister Sadly Deficient in Imagination.

By PERTINAX.
For North American Newspaper Alliance.

PARIS, Sept. 29.—(By Wireless)—German Foreign Minister von Ribbentrop's purpose when he went to Moscow was to assign a definite limit to Russia's territorial expansion in the Baltic area, and to obtain a revision of the scheme for partition of Poland that was published on September 22 that would provide for Germany in southeastern Europe possibilities of action which occupation of the Polish-Rumanian frontier by the Red army had lessened and jeopardized, and to enlist Russian support for peace overtures to be made to France and Britain, or, alternately, for waging war with the maximum intensity on the western front.

EXCLUSIVE

The impression obtains here that, notwithstanding the showy phrases to be found in the German-Russian declaration about peace in the treaty concerning the new division of Poland and in the letters exchanged in order to improve trade between the Hitlerian and Stalinian empires, Von Ribbentrop has rather failed in his undertaking.

Areas Not Mentioned.

The first point to be stressed is that neither the Baltic area nor the Balkans nor the Black sea is mentioned in the set of agreements concluded on September 28. Yet, at the very moment of Von Ribbentrop's visit to Moscow, Soviet Russia was quietly subjugating Estonia.

As to Poland, Soviet Russia, it is true, retraces her steps and the sphere of her "imperial interests" will not include Warsaw and will be kept back of the Bug river, but that change is attended with consequences that are not likely to work to Germany's interests in the long run. The territories now allocated to Russia are inhabited only by White Russians, Ukrainians and Ruthenians. The Polish industrial district of Lomsa, to be found in the Russian share, will be an exception to the rule.

It means that all men of the true Polish race will become German subjects or vassals, but that very few of them will be placed under Russian rule, and that therefore German and Russian interests in the former territories of Poland will not be so closely identical as would have been the case if the demarcation line of September 22 had been upheld.

Solidarity Vague.

As to the German-Russian political, military and economic solidarity expressed in the three sets of agreements, it is of the vaguest nature. The most precise disposition is intended to forbid all third powers to meddle with Polish affairs, but it may be undermined by the differentiation of interests already referred to.

As to the promise to consult together about necessary measures to be enforced if France and Britain do not allow themselves to be persuaded to make peace upon the basis of accomplished facts, it does not really commit Stalin to anything. We French have had long experience of consultation pacts in the last 20 years and know that in practice they amount to very little.

Besides, Stalin cannot have been sincere when he authorized Premier Molotoff to sign a declaration to the effect that hostilities ought to be stopped at the earliest date. Such a speedy end of the conflict could not fail to prove disastrous to the Russian cause, as it would enable Germany to turn around toward the east and resume her expansion there before the Soviet power has had time to consolidate its newly won positions.

Trade Promise Falls Short.

The promise exchanged by both signatories to foster mutual trade and develop it up to the level of 10 years ago falls short of the requirements of a Germany at war with the western democracies and laboring under the stranglehold of the British blockade.

Moreover, military commitments of any kind have been deliberately omitted.

The conclusion to be drawn from the above is that Von Ribbentrop merely tried to reproduce the maneuver of intimidation he contrived to bring about on August 24 to discourage the western powers and prevent them from joining in the war. It will not succeed any more today than one month ago, and finally the reichswehr will have to be thrown against the western front in a desperate attempt to break Anglo-French resistance.

To the last detail, the same means are being resorted to as on the last occasion. Last August, the political arrangement was completed by an economic convention. Once more than adjunction has been called to help. Von Ribbentrop is sadly deficient in imagination.

Marines Seize 'Spy Suspect' At Navy Yard

PHILADELPHIA, Sept. 29.—(AP) The Navy Yard had its first "spy scare" since the outbreak of the European war today when a man described by police as a "suspicious character," was captured by marines as he attempted to climb a fence near the yard's entrance.

The man told police he served with the German air force in the World War. He was held for further questioning.

FOREIGNERS SELL THEIR U. S. STOCKS

Treasury Reports Indicate Money Probably Placed in American Banks.

WASHINGTON, Sept. 29.—(AP) Foreigners were heavy sellers of American securities in June, the Treasury disclosed today in its report of international capital movements.

The report, purposely delayed for three months as are all such reports, showed that in June foreigners reduced their holdings of American securities by $9,907,000. In the first half of 1939, foreign holdings of American securities were cut $11,593,000.

Sale Has Little Effect.

This liquidation of investments, however, had little effect on the general movement of foreigners to send their funds here for safekeeping. Officials said that proceeds from the sales of American securities probably were turned into deposits in American banks, rather than taken home.

Lumping all forms of capital movements, the Treasury said foreigners increased their deposits and investments in this country in June by $24,825,000, and in the first half of 1939 by $816,369,000.

Foreign Deposits Rise.

Foreign bank deposits here increased $16,506,000 in June and $747,024,000 in the six months. Foreign brokerage balances here increased $1,268,000 in June and $26,416,000 in the six months, while foreigners sent $16,958,000 here in June and $54,522,000 in the first six months to buy back foreign securities formerly owned by Americans.

In June, principal sellers of American securities were England, France, Germany, Canada and the Far East, while investors in the Netherlands and Switzerland bought.

CITY CIVIL SERVICE SET-UP IS FAVORED

Proposed Regulations Indorsed by Employes at Public Hearing.

The city personnel board last night approved proposed administrative regulations for the new civil service law following an enthusiastic indorsement at a public hearing.

Unanimous approval was given at the hearing, which is required by law before action can be taken, by 150 representatives of Atlanta city government and the Atlanta Federation of Trades.

The proposed regulations, which will go before city council Monday, pertain to administration of the civil service law passed last May by the legislature. If approved by council, the rules will be sent to the board of education, which must pass upon those sections pertaining to its 210 clerical employes.

The proposed regulations govern appointments by civil service examinations, set up rules by which promotions can be recommended and appointments made, determine the procedure for possible demotions or suspensions under public hearing, and curtails active political work among employes.

At the meeting last night discussion was led by J. A. Harper, chairman of the personnel board, and Carl Sutherland, personnel director, who drew up the proposed rules. Sutherland explained important points to a gathering composed of many employes who will be affected by the new rulings. He said "enthusiastic indorsement" was given by all present.

DUTCH LINER BRINGS 1,197 FROM EUROPE

597 Are Americans Fleeing War; Included Are Merle Oberon, Mrs. Carnegie.

HOBOKEN, N. J., Sept. 29.—(AP) The Nieuw Amsterdam, flagship of the Holland-America Line, arrived tonight with 1,197 passengers from Europe, 597 of them Americans returning from the war-torn continent.

Among the Americans were Karl Hilgendorf, 23, of Milwaukee, Wis., and Douglas Miller, 22, of Ann Arbor, Mich., survivors of the Norwegian ship Ronda which struck a mine in the North sea.

Also aboard were Mrs. Andrew Carnegie, widow of the steel magnate; Merle Oberon and Mrs. Ernst Lubitsch, wife of the producer.

Officials of the line have announced that the ship, largest ever built in the Netherlands, will be laid up indefinitely on its return to its home port, Rotterdam.

Allies Scoff at Soviet-Nazi 'Peace'; Call Implied Threat a 'Bogey Man'

Continued From First Page.

world last night that she wanted peace, but only on the condition that the German-Russian fiat on the fate of Poland be accepted.

"Hands off the Balkans" and "let us deal in our own way with the Baltic states" were secondary pronouncements which issued from government quarters.

In the opinion of informed Berlin quarters, Premier Mussolini appeared to have been chosen for the role of "peacemaker" because Italy ranked first among the "friendly powers" with which Germany and Russia proposed to co-operate in their peace maneuver.

Meanwhile, Rumania shifted her armed forces for protection against powerful neighbors peering over her borders at rich areas they lost to her in the World War settlement.

Her army, already largest in the Balkans, was steadily being strengthened just in case all peace plans for southeastern Europe fail. Most important move was strengthening the Bessarabian border defense, facing Soviet Russia, by replacing the fifth army corps with the more highly mechanized and mobile second corps.

Russia, Estonia Sign Pact.

Russia also concluded an agreement yesterday with little Estonia by which she gains greater power in the northern Baltic.

A 10-year mutual assistance pact with Estonia made the little republic, formerly Russian territory, virtually a protectorate of the Soviet Union which was given the right to establish naval and air bases and army garrisons on Estonian soil. This pact was accompanied by a trade agreement.

The second Russian agreement with Germany, which, like the others, was concluded by German Foreign Minister von Ribbentrop, Joseph Stalin and Premier-Foreign Commissar Vyacheslaff Molotoff, was called the "German-Soviet Russian border and friendship treaty."

Poland Divided.

It divided Poland into two parts about equal in size and rejected "any interference in this settlement by third powers." The partition—the fourth in Poland's history—centered roughly on the Bug and the San rivers and gave Germany Warsaw, the important Vistula river and all of Lublin province.

The partition provided that there be no buffer state, that Germany and the U. S. S. R. would have a common frontier.

The third Russo-German agreement provided for a Soviet economic program by which Russia would deliver raw materials to Germany in return for industrial products "to be delivered over an extended period."

Neutral diplomatic quarters in Moscow foresaw the possibility that relations between the U. S. S. R. and France and Britain might deteriorate rapidly unless the two democracies showed an about-face on their war aims which include reconstitution of Poland.

Before his departure for Berlin Von Ribbentrop said in a statement to Tass, official Soviet news agency:

"My stay in Moscow was short again, unfortunately too short. I hope to spend more time here on my next visit. Nevertheless, we made good use of these two days. The following was made clear:

"1. Germano-Soviet friendship now is firmly established.

"2. Both countries never will permit the interference of third powers with the problems of eastern Europe.

"3. Both states wish that peace will be restored and that Great Britain and France will discontinue the struggle against Germany, which is absolutely senseless and devoid of any prospect.

"4. If, however, the instigators of war gain the upper hand in those countries, then Germany and the U. S. S. R. will know how to reply."

The interview was regarded as perhaps the first that a Nazi diplomat ever gave exclusively to the Soviet press.

Meanwhile, Russia resumed discussions with Turkish representatives regarding the status of the Black sea and the Dardanelles, in which Russia is vitally interested.

Pact Called "Blackmail."

In a radio broadcast from Paris, Jean Giraudoux, commissioner general of information, called the German-Russian move for peace "blackmail" and added that Britain and France were fighting against "the barbarism of one of the most modern and well organized nations of Europe."

At the same time foreign observers in Paris said they considered the visit of French President Albert Lebrun to the front lines as a further indication that France was making no plans to accept any peace proposals which result from Russia and Germany splitting up Poland, France's eastern ally.

Giraudoux said Hitler and Stalin were trying to force an "eastern peace" on Europe.

Such a peace he described as regimentation of other nations to conform to Hitler's and Stalin's ideas of government.

In a previous speech Premier Daladier declared flatly France is fighting to prevent her own "enslavement" by Germany.

Poland Rejects Proposals.

Polish Ambassador Jules Lukasiewicz handed the French undersecretary of foreign affairs, Champtier De Ribes, a declaration that his government never would accept the German-Russian proposals.

The fact that the French gave wide publicity to the Polish declaration, which said the Poles counted on France and Britain to carry on the war until final victory, was considered by foreign diplomatic observers as an indication that any formal proposals from Berlin and Moscow would be turned down promptly if and when made.

Giraudoux declared in his broadcast that Hitler counted on soon making peace in the west on the model of that in the east.

"Perhaps Hitler will propose it to us," Giraudoux asserted, "on the condition that we deny not only our treaties and our tastes, our convictions, our religions and our liberties. He will give us what he calls peace—that is a short delay which permits Germany to digest its prey and to forge arms to snare its next prey."

(A protest similar to that of Lukasiewicz was made in London by the Polish ambassador to Britain.)

Pact Held "Bogey Man."

Pending a formal statement which Prime Minister Chamberlain will make to the house of commons Monday, reaction to the Soviet-German agreement and peace gesture in London did not carry official stamp, but authoritative persons in position to present the government's opinions made these points:

First, it is a supreme "bogey man" effort to frighten Britain and France into peace, but it will not alter in any way Britain's determination to continue the war until "Hilerism" is obliterated.

Second, Britain and France went to war with the full knowledge of the German-Soviet nonaggression pact and with their eyes open to its possible effect.

Third, neither Chamberlain nor "our French allies" will go back on the pledge to "redeem Europe from the perpetual and recurring fear of German aggression and to enable the peoples of Europe to preserve their independence and their liberties."

Germany is not likely to get any more raw materials from Russia than she would have been able to get under the original nonaggression pact, nor is it likely that Russia will give Germany any more assistance than she would have done under the original pact."

The press mirrored these views in a torrent of speculation while the war cabinet in collaboration with the French studied the Soviet-German agreement.

Wire Messages Ready-Made On Embargo

WASHINGTON, Sept. 29.—(UP) Ready-made messages to senator and congressmen with the voter's views on repeal of the arms embargo were featured by Western Union today.

The citizen wishing to express himself on the issue is given his choice of three numbers each, either for or against the repeal proposal. The messages go at regular rates.

CAMP URGES DEATH OF FEUDAL POLITICS

State Regime Pledged To Unqualified Support of Deal Asked.

MACON, Ga., Sept. 29.—(AP)—Lawrence Camp, United States district attorney for north Georgia, urged today "sine die adjournment" of feudal politics and election in 1940 of a state administration pledged "without reservation" to the national recovery program launched by President Roosevelt.

In an address prepared for a gathering of the Bibb county unit of the Democratic council of Georgia, Camp charged the "maulings and haulings of warring elements" had caused Georgia to become "mired ever deeper in economic bewilderment and retrogression."

The New Deal leader, who was backed unsuccessfully by President Roosevelt in a 1938 attempt to unseat United States Senator Walter F. George, deplored "the evil of transcending the law by executive fiat," and said a "conspicuous example" was the "usurped control over specific items in the state's budget."

Describing the budget law as originally a safety valve to balance income and disbursement, Camp declared it was never intended "as a device by which a Governor might remove his political foes from the pay roll, wreak vengeance through salary reductions nor substitute friends whom he desires to favor."

"The possibility of such manipulation," he asserted, "demands its immediate elimination. The budget law itself may need amending. But it is also important to choose public officials who are above the suspicion of such practices."

Camp said he believed the voters were resentful and indignant that campaign issues "always pass into eclipse" after election and left dormant "until resurrected for the succeeding political farce."

NEW ROUTES ASKED FOR NOISY TRUCKS

Continued From First Page.

because of the noise," Judge Rosser told committee members. "Trucks reach those hills heavily loaded, and drivers put the machines, as large as freight cars, into low, and awake the neighborhood, if in reality anyone should be asleep. The movement is so continuous that few are able to sleep at any time."

If city council approves a recommendation of the police committee, bicycle riders will be regulated and for the first time a serious effort will be made to bring them under control of the traffic ordinance. Committee members approved the measure offered by Councilman John A. White, which defines regulations for bicycle riders, and it will go to city council for action Monday.

Police committee members were in a liquor, beer and wine license revoking mood last night and city council will get recommendations for withdrawing the following licenses: Iva Delamater, 468 Highland avenue, N. E., liquor; Tunizian Drive In, South Moreland and Faith avenues, beer permit; Dyal's Barbecue, 373 Flat Shoals avenue, beer permit; William McKool, 307 Fair street, S. E., beer and wine permit.

R. W. Strain, 33 Edgewood avenue, will retain his beer and wine permit if he informs city police who left a slot machine in his place several weeks ago. If the name is not forthcoming, action to revoke his permit is slated for action Monday.

N. D. Marcis, 16 1-2 Walton street, N. W., was given the alternative of conducting a more orderly place or having a recommendation to revoke his beer and wine permit filed with council.

Patrolman Clarence B. Pearce resigned to enter business and P. H. Beasley was raised from the supernumerary list to fill the vacancy.

Newsmen Say Nazi Wall's Menace Is Keeping Western Front Quiet

Three-Day Tour Yields Evidence of Immense Cost in Men, Material To Pierce It; Confident German Troops Help Farmers Behind Line.

By LOUIS P. LOCHNER.

WITH THE GERMAN ARMY ON THE WEST FRONT, Sept. 29. (AP)—Traveling for three days along 600 miles of Germany's west wall has given a group of foreign observers an indication as to why the western front is so quiet.

This group of six was confronted with much evidence in support of the German conviction that a tremendous sacrifice of men and material would be the price of a foreign army's attempt to force its way through the maze of mines, marbed wire entanglements, steel and concrete obstructions and criss-crossing bunkers in fortresses erected by the Germans.

In the party was a former chief of the general staff of the Finnish army, now representing a large Finnish newspaper.

Germans Trust "Wall."

He expressed the opinion that it would be costly for any force to attempt to break through the west wall, but conceded that theoretically nothing is invincible.

German officers showed us around the fortifications and answered questions freely, explaining though that certain figures, locations and other military information were not to be used in our dispatches.

They said the apparent calmness of the German troops was caused by their faith in the strength of the fortifications. We saw some of the soldiers employed in helping farmers harvest their crops. Others were helping residents of some towns abandon their homes. Many were seen playing cards and other games.

Food for 18 Days.

Officers told us the bunkers in the front line of defense could hold out for 18 days, as far as food was concerned, if they should be cut off from the rear.

Despite their feeling the present fortifications are adequate, the Germans are continuing to erect additional units.

"The west wall will never be finished, just as a forest never ceases to grow," one commanding general told me.

German officers asserted that every day some additional bunker is being added or some new fort built. The general staff was represented as considering the present fortifications "quite adequate" yet their expansion goes on.

We were told that daily more anti-aircraft guns, more artillery, more experienced troops were arriving from Poland.

A stock reply of German officers was:

"We are getting stronger every day, now that Poland is finished."

AMNESTY DECLARED IN HARLAN COAL WAR

HARLAN, Ky., Sept. 29.—(AP)—Rapprochement in Harlan county's long-standing labor difficulties was given a push forward today with dismissal of indictments against more than 400 persons in coal field disorders.

Special Circuit Judge J. S. Forester ordered the charges dropped on motion of Commonwealth's Attorney Daniel Boone Smith and said:

"The dismissal of these cases is part of an approved settlement worked out by the efforts of high officers of the state of Kentucky, including Governor A. E. Chandler and all interested parties."

DEPARTMENT STORE SALES UP FOR WEEK

Federal Reserve Bank Reports Atlanta Ahead by 11 Per Cent.

Atlanta department store sales for the week ending last Saturday were up 11 per cent over the previous week, but declined one per cent below the corresponding week last year, the Federal Reserve Bank of Atlanta reported yesterday.

Sales in the Sixth Federal Reserve district for the same period showed a 13 per cent gain over the preceding week and were three per cent above the same week a year ago.

For the four weeks ending the same date, Atlanta sales increased 10 per cent over the corresponding period of 1938, while district sales gained eight per cent.

REDS SPLIT POT.

PITTSBURGH, Sept. 29.—(AP)—The Cincinnati Reds, winners of the National league pennant, today decided how to split up their share of the World Series swag but wouldn't disclose the details.

For over 40 years I've been relieving HEADACHES—I must be good!

Thousands of sufferers for the last forty years have used me to relieve headaches and other aches such as neuralgia and muscular aches. They value me highly because I quickly allay pain, soothe tense nerves, and bring relaxation. So I must be good. I come in 10c, 30c, 60c sizes.

CAPUDINE

25,000 Expected To See Georgia Open With Citadel Today

*** *** *** *** *** *** ***

Vols Score Twice in First Period To Defeat Wolfpack, 13-0

MONTGOMERY, Ala., Sept. 29.—If the talk around drug stores, sporting goods hangouts, beer parlors and other reliable spots where authoritative information may be had for the listening, is not out of line, the Auburn football team which dashed out against Birmingham-Southern tonight is a throwback to the days of John Shirey.

That is to say, this Auburn team has captured the fancy of the followers as a dashing, daring unit which may upset all the well-laid plans of various opponents.

With no intent to put the Tigers of the plains on the spot, followers just naturally are enthusiastic. They may be staking their hopes on the return of a couple of boys named Kenmore and Howell. But whatever it is, the byword is to watch Auburn.

And when the old followers liken this team to the days when John Shirey was cutting a fancy caper on the plains, it is high praise indeed.

One of the finest stories of John Shirey's spirit is related in a book written by the late Fuzzy Woodruff. It happened in 1921.

Auburn had gone to West Point to meet the Army. And it developed into quite a football game, with Auburn going into the fourth period enjoying a 6-0 lead. The touchdown had been sparked by Charlie Gibons's 50-yard return of an Army punt.

Then, in Fuzzy Woodruff's words, "Army started getting rough, which caused John Shirey, the gallant Auburn captain, to make picturesque and perhaps profane oration in which he offered to fight single-handed not only the Army, but all the combined armed forces of these United States.

"John's gallantry went for nothing, though, for Smythe threw a forward pass that was converted into a touchdown and two more followed in rapid succession, and the final score was Army 19, Auburn 6."

Auburn folks will never forget the days of John Shirey. And, as mentioned, when they think of him in connection with another Auburn team, it is praise enough.

* * *

AUBURN STARS CHANGED THE RULES.

It is curious, thinking about Auburn football, that two former greats, both deceased, should have been responsible for changes in the rules. Ingenuity, it seems, has been a rule at the loveliest village.

Anyway, it was in the season of 1916 that Auburn and Georgia were caught up in a stalemate. And then, late in the third period, things changed suddenly.

Old-timers tell of the play in this fashion:

Moon Ducote decided to try a field goal from the Georgia 45-yard line. The position was not exactly to everyone's choosing, being near the boundary line.

A big surprise for everyone followed. Instead of following the usual procedure, Ducote made a tee of his helmet. Everything then went right. The pass was good, the ball was placed on top of the helmet and Ducote kicked the goal.

The three points settled the game. Georgia could not score.

Jim Tom Reynolds and Owen Reynolds tried desperately and Donnel attempted a field goal, but the ingenious trick of Ducote prevailed.

After the season, the rules committee decided it was illegal, but the score remains the same in the record books.

* * *

THE FIRST HIDDEN BALL TRICK.

There has been a lot of modern talk about hidden ball tricks, but it seems to be pretty well established that Auburn produced the original.

And the year was 1895.

Vanderbilt and Auburn played and Vandy won. but the difference was only three points and the touchdown scored by Auburn changed a lot of things. For one thing, the ball was ordered kept out in the open.

Reynolds Tichenor, who had much influence in southern football, pulled the trick.

There was something written about Auburn making a touchdown, but the story failed to include who did it and also failed to name the circumstances.

Tichenor noted as the game went on that the teams were very evenly matched and then it was that he determined on a special play.

A regular signal was called, the ball went back to the halfback and the surprise play began. The halfback stuffed the ball under Tichenor's jacket. There was a lot of furious action then, but after it cleared Tichenor simply ran to the goal.

Pop Warner, coaching at Georgia, heard of the trick and later used it to good advantage with the Carlisle Indians.

Bakeries, Hapeville In Title Go Today

With the Atlanta Commercial amateur baseball league trophy awaiting the winner, Merita Bakeries and Hapeville Aces will meet at Glenn field this afternoon at 3 o'clock for the league title. This is the third and final game in the three-game series for the league championship.

Three Share Prizes In Women Tourney

Miss Louise Cagle, Mrs. George Griffin Jr. and Mrs. Mark Larned were winners Friday morning in the special one-day visitors' golf tournament on the Druid Hills course.

Miss Cagle won low gross, Mrs. Griffin low net and Mrs. Larned was the best putter of the day.

H. J. ARONSON, 207 Spring St., S. W. Phone WA. 7700.

MANY FUMBLES MAR HARD GAME AT RALEIGH, N.C.

Cafego Passes Well; Tackle Ty Coon Stands Out for Losers.

RALEIGH, N. C., Sept. 29.—(AP) The Tennessee Volunteers, aided by an 81-yard return by Captain Sam Bartholomew of the opening kickoff, scored twice today against N. C. State college in the first quarter then found the going tough before they won 13 to 0.

A crowd of 12,000 sweating fans watched the vaunted Vols: Rated last year as one of the nation's top teamns, launch their season in fine style and give to their coach, Bob Neyland, his 101st football victory at Tennessee.

The scoring was all packed into the first four plays of the game and into a series of eight plays midway the first quarter.

Bartholomew took the opening kick-off on his 13, ran down the center of the field with Leonard Coffman ahead, and was run down from behind at State's 5 1-2-yard line by Dick East. Coffman hit guard twice, netting a yard, and Bob Foxx was shaken loose off right tackle on a reverse for touchdown. Cafego's placement try for point was blocked by big Ty Coon, State tackle. Coon played a brilliant game for the losers.

Art Rooney of State fumbled on his 34 a few moments later and Coffman covered, but the Wolfpack held steady and punts were exchanged.

George (Bad News) Cafego, touted as one of Dixie's best backs, from his 36 flipped a forward pass to Foxx for 16, and then he and Bartholomew teamed to gain 17 on a lateral. Bad News then started wide off his right tackle, cut back beautifully, and raced 11 to the 20. Foxx, Cafego and Coffman worked out a first down at the eight and after a fruitless line smash, Cafego passed to Bob Andridge for touchdown. It was Andridge's first play after he had relieved Foxx. Cafego added the point from placement and the scoring was over.

Tennessee, however, had things well under control all the way. The Vols made 12 first downs to three for State, and gained 207 yards by rushing as compared with 69. Offensively, State never got beyond the Vol 44-yard line.

THE LINE-UPS.

TENN.	Pos.	N. C. STATE
Balitsaris	L.E.	Phillips
Shires	L.T.	Coon
Molinski	L.G.	Barr
Rike	C.	Retter
Suffridge	R.G.	Savini
Clay	R.T.	Burt
Cifers	R.E.	Sullivan
Cafego	Q.B.	Rooney
Bartholomew	L.H.	Pavlovsky
Foxx	R.H.	East
Coffman	F.B.	Diyeso

By periods:

Tennessee	13	0	0	0—13
N. C. State	0	0	0	0—0

Scoring touchdowns, Foxx and Andridge (sub for Foxx); point after touchdown, Cafego (placement).

Tennessee substitutions: Ends, Coleman, Barnes, Disspayne; tackles, Edmiston, Luttrell, West, Tanner; guards, Thomas, Smith, Steiner, Graves, Johnson, Noel; centers, Cannon, Ackerman; backs, Andridge, Warren, Peele, Butler, Wallen, Newman, Bacon, Thompson.

N. C. State substitutions: Ends, Crawford, Owens, Brown, Avery, Smart; tackles, W. Jones, Conrad, Ramsey, White; guards, Cooper, J. D. Jones, Williams; centers, Stroup, Carter; backs, Tuckabee, Cathey, Fehley, Sabolyk, Traylor, Stewart.

Teter To Present New Stunts Sunday

The mighty roar of the Hell Driver motors will be heard at Lakewood park today as Lucky Teter's daredevils make last-minute preparations for tomorrow's thrill show which will open the 25th annual Southeastern Fair.

In the trials, each of the new stunts will be timed to the hazards of the mile speedway. The practice session will not be open to the public, it was said last night. The Hell Drivers always hold their practice sessions in secret because of the hazards always lurking in their attempt to work out new thrillers to delight Fair fans.

The Hell Drivers will begin their Sunday afternoon show at 2:30 o'clock. For at least two hours the reckless daredevils will defy death at every turn of the wheel as they race, crash and smash new automobiles and motorcycles. There wil be 20 events on the programs of thrills, spills and chills. The thrillers to be seen here tomorrow were recently developed for the movies when Lucky Teter and the Hell Drivers contracted to appear in "Test Driver," starring Richard Arlen and Andy Devine.

In tomorrow's performance, the Hell Drivers will attempt the "Dynamite Drive," the "Suicide Leap," the midair crash of two automobiles, the head-on collision of two cars at an impact of 80 miles per hour, and many other stunts new to Atlantans.

Leo Durocher Fined Again by Ford Frick

BOSTON, Sept. 29.—(AP)—Leo Durocher, manager of the Brooklyn Dodgers, today was fined $50 by President Ford Frick, of the National league, for "prolonging the game and using profanity" in his dispute with Umpire George Magerkurth in the second game of yesterday's double-header. Durocher's fines for the season now total $200

GEORGIA'S GREAT GUARD IS ALL SET TO STOP CITADEL BACKS

Constitution Staff Photo—Bill Wilson.

This is Howard "Smiley" Johnson, Bulldog alternate-captain and one of the best guards in the Southeastern conference. Besieged by injuries last season, Johnson is expecting his best year in football and you can't convince either Georgia coaches or fans there is a better guard in the world. Wallace Butts once said he almost had to take a stick and run Smiley off the field when he was told to go up early. Citadel linemen—and backs—will see a lot of him this afternoon when the Bulldogs open their 1939 season in Athens.

JOHNSTOWN RUNS THIS AFTERNOON

NEW YORK, Sept. 29.—(AP)—William Woodward's Johnstown, winner of the Kentucky Derby and Belmont stakes, returns to competition tomorrow as the favorite to whip five other three-year-olds in the mile and five-eighths of the $7,500 Lawrence Realization at Belmont Park.

"Big John," beaten his last time out in the Arlington classic, figures to have little competition in a field composed of Hash, Shining One, Catapult, Chip In and Get Off unless the going is heavy. If such is the case, he probably will not start.

Co-featured with the Realization is the six and one-half furlongs of the Champagne stakes, which has attracted 12 of the ranking two-year-olds. Heading the field are E. R. Bradley's Bimelech, winner of the Hopeful at Saratoga, and the Millsdale stable's Andy K, victor in the Arlington Futurity which has shown high speed but a tendency to run out in the stretch.

Challedon Favored In Handicap Today.

HAVRE DE GRACE, Md., Sept. 29. — (AP) — Challedon, W. L. Brann's three-year-old star, returns to racing in his native state tomorrow, with a reception committee of 11 thoroughbreds named to meet him in the Havre de Grace handicap.

It will be Challedon's first start in this state since he won the Preakness at Pimlico in May and his first outing since he copped the Hawthorne gold cup two weeks ago.

Although opposed by older horses and top-weighted with 122 pounds in Havre de Grace's closing-day feature, Challedon was a probable 4-to-5 favorite to take the $15,000-added, mile and an eighth event in stride.

Regarded as likely to give him the most opposition in the field of 12 named overnight were Belair Stud's Isolater, carrying 116 pounds; Alfred G. Vanderbilt's Nedayr, 112, and W. E. Boeing's Porter's Mite, 111.

Capitol City Shoot Set This Afternoon

A double-feature shoot will be held at the Capitol City Gun Club this afternoon starting at 2 o'clock.

The program will include an all-bore shoot, two best consecutive rounds with added birds to win; 20-gauge or smaller guns; two best consecutive rounds and high gun for both events.

Three silver trophies will be awarded to skeet shooters and two to trap entrants.

Lee Grissom Hurls, Bats Reds to 2-1 Win

Cleveland Indians Sweep Double-Header With Detroit, 4-3, 3-0.

DETROIT, Sept. 29.—(AP)—Al Milnar blanked the Detroit Tigers in an abbreviated five-inning nightcap called on account of darkness today to give the Cleveland Indians both ends of a double-header with the Tigers, 4 to 3 and 3 to 0. Bob Feller stopped a threatening rally as relief pitcher in the opener.

INDIANS 4-3; TIGERS 3-0.

(FIRST GAME.)

CLEVE.	ab.	h.	po.	a.	DETROIT	ab.	h.	po.	a.
Bodreau,ss	4	0	3	3	McCoy,ss	4	1	1	7
Wethrly,lf	5	1	3	0	Averill,cf	4	2	1	0
Chpman,cf	4	1	2	0	Ghrngr,2b	3	0	1	5
Hale,2b	4	1	2	4	Grnberg,1b	4	2	16	0
Grimes,1b	3	1	10	0	York,c	3	1	4	0
Keltner,3b	4	0	1	0	Cllnbine,lf	2	0	0	0
Cmpbell,rf	4	1	0	0	Fox,rf	3	0	3	0
Pytlak,c	2	0	6	1	Higgins,3b	4	0	1	3
Harder,p	4	1	0	0	McKain,p	1	0	0	0
Feller,p	0	0	0	0	zRogell	1	0	0	0
					Benton,p	1	0	0	0
					zzMcCosky	1	0	0	0
Totals	34	6	27	8	Totals	31	6	27	15

zBatted for McKain in 5th.
zzBatted for Benton in 9th.

Cleveland	002	110	000—4
Detroit	021	000	000—3

Runs, Weatherly, Chapman, Hale, Harder, McCoy, Greenberg, York; errors, Grimes, Higgins; runs batted in, York 2, Gehringer, Grimes 2, Chapman, Harder; two-base hits, Hale, Campbell, Averill; three-base hits, Greenberg, Weatherly; home runs, York, Harder; double plays, Boudreau to Grimes, Pytlak to Grimes; left on bases, Cleveland 8, Detroit 6; bases on balls, off Harder 4, Feller 1, McKain 3, Benton 2; struck out, by Harder 1, Feller 3, McKain 2, Benton 2; hits, off Harder 6 in 7 1-3 innings, Feller 0 in 1 2-3, McKain 5 in 5, Benton 1 in 4; winning pitcher, Harder; losing pitcher, McKain. Umpires, Summers, Basil, Pipgras and Moriarty. Time of game, 2:06.

(SECOND GAME).

CLEVE.	ab.	h.	po.	a.	DETROIT	ab.	h.	po.	a.
Boudreu,ss	2	0	1	1	McCoy,ss	2	0	1	2
Wtherly,lf	2	1	0	0	Fox,rf	2	2	1	1
Chapmn,cf	2	0	4	0	Ghringer,2b	2	1	0	3
Hale,2b	2	1	1	1	Grnberg,1b	2	0	8	1
Grimes,1b	2	1	3	0	Cllenbine,cf	2	0	1	0
Keltner,3b	2	0	0	0	Bell,lf	1	0	0	0
Cmpbell,rf	1	0	1	0	Higgins,3b	2	1	0	0
Hemsley,c	2	0	5	1	Tebbetts,c	2	0	4	0
Milnar,p	2	0	0	0	Nwhouser,p	1	0	0	1
					zYork	1	0	0	0
Totals	17	3	15	3	Totals	17	4	15	8

zBatted for Newhouser in 5th.

Cleveland	111	00—3
Detroit	000	00—0

(Called end fifth, darkness).

Runs, Weatherly 2, Keltner; error, McCoy; runs batted in, Hale 2, Hemsley; two-base hits, Weatherly, Fox; stolen base, Weatherly; sacrifice, Hale; double play, Hale and Grimes; left on bases, Cleveland 4, Detroit 3; bases on balls, off Milnar 1, off Newhouser 4; struck out, by Milnar 4, by Newhouser 4; wild pitches, Newhouser 3. Umpires, Basil, Pipgras, Summers and Moriarty. Time, 1:00. Attendance, 7,509.

TIDE SOPHS.

UNIVERSITY, Ala., Sept. 29.—Coach Frank Thomas will have two sophomores in the Alabama starting line up Saturday when the Tide meets Howard College in Denny stadium at 3 o'clock. They are Jimmy Nelson, right half, and John Hanson, fullback.

Hugh Casey Wins Seven-Hitter as Dodgers, Bees Divide.

PITTSBURGH, Sept. 29.—(AP)—Lefty Lee Grissom, working in championship form, smacked out a three-bagger to drive in one Cincinnati run today and then scored the winning tally on Eddie Joost's single to give the Reds a 2-to-1 victory over the Pittsburgh Pirates today.

Backed by a makeshift Cincinnati team, with the champs starting only one regular, Grissom held the Pirates to seven hits and almost got a shutout. Maurice Van Robays came home on a right-field fly to score the Pirates' only run in the ninth.

The Brooklyn Dodgers and Boston Bees divided their second straight double-header, Hugh Casey's seven-hit pitching taking the second game, 7 to 1, after the Bees had copped the first, 2 to 1.

REDS 2; PIRATES 1.

CINCIN.	ab.	h.	po.	a.	PTTSBGH.	ab.	h.	po.	a.
Gamble,lf	4	3	1	0	P.Waner,rf	4	1	1	0
Joost,ss	3	1	0	1	Vaughan,ss	4	1	2	6
Bgnvani,rf	4	0	5	0	Elliott,cf	4	1	2	0
McCmk,1b	1	0	2	0	VRobays,lf	4	2	2	0
Galatzer,1b	3	0	6	0	Fletcher,1b	4	0	14	0
Hrshbrgr,c	3	0	4	0	Brubakr,2b	3	1	2	3
DiMggio,cf	3	0	4	1	Gustine,3b	4	0	0	1
Brdgray,2b	3	2	5	5	Schultz,c	3	0	3	2
Riggs,3b	3	0	0	2	Bowman,p	3	1	1	3
Grissom,p	3	2	0	0					
Totals	30	8	27	9	Totals	33	7	27	15

Cincinnati	002	000	000—2
Pittsburgh	000	000	001—1

Runs, Bordagaray, Grissom, Van Robays; errors, Riggs, Bordagaray; runs batted in, Grissom, Joost, Brubaker; two-base hits, Bordagaray, Elliott, Brubaker, Bowman, Van Robays; three-base hit, Grissom; sacrifices, Joost, Brubaker; double plays, DiMaggio to Hershberger, Brubaker to Vaughan to Fletcher, Fletcher (unassisted), Bordagaray to Galatzer; left on bases, Pittsburgh 6, Cincinnati 2; struck out, by Grissom 3, by Bowman 3; time of game, 1:25. Attendance, 1,477 paid, 1,485 ladies. Umpires, Pinelli, Reardon and Goetz.

DODGERS 1-7; BEES 2-1.
(FIRST GAME)

BKLN.	ab.	h.	po.	a.	BOSTON	ab.	h.	po.	a
Cscrart,2b	4	1	2	3	Sisti,2b	3	0	2	4
Lvgtto,3b	3	0	0	1	Clemens,lf	4	0	3	0
Walker,cf	3	1	1	1	Hassett,1b	4	1	12	0
Camilli,1b	4	0	8	2	Majeski,3b	3	1	1	3
Ripple,lf	4	1	1	0	Ross,rf	3	1	4	1
Moore,rf	3	0	2	0	Rowell,cf	3	1	1	0
Todd,c	2	1	4	1	Masi,c	2	0	3	0
xxxDeal	1	0	0	0	Witlmnn,ss	3	1	1	0
Hudson,ss	2	0	6	6	Barkley,ss	0	0	0	1
Ftz'smns,p	2	0	0	1	Earley,p	3	0	0	0
xParks	0	0	0	0	MacFydn,p	0	0	0	0
xxAlmada	0	0	0	0					
Doyle,p	0	0	0	1					
zStnback	1	0	0	0					
Totals	29	4	24	16	Totals	28	5	27	9

Brooklyn	000	000	010—1
Boston	000	100	01x—2

x-Batted for Fitzsimmons in 8th.
xx-Ran for Parks in 8th.
xxx-Batted for Todd in 9th.
z-Batted for Doyle in 9th.

Runs, Coscarart, Hassett, Earley; errors, Coscarart 2, Moore; runs batted in, Walker, Rowell; double plays, Hudson to Coscarart to Camilli, Walker to Hudson, Majeski to Hassett, Ross to Masi; left on bases, Brooklyn 9, Boston 4; bases on balls, off Fitzsimmons 1, off Doyle 1, off Earley 7, off MacFayden 1; struck out, by Fitzsimmons 4, by Earley 2; hits, off Fitzsimmons 5 in 7 innings, off Doyle 9 in 1 inning, off Earley 4

Continued on Second Sports Page.

MARIETTA BEATS RICHARDSON, 27-0

MARIETTA, Ga., Sept. 29.—Touchdown passes and reverse off-tackle plunges enabled Marietta Hi runners to score four times this afternoon and defeat Richardson High, of College Park, 27-0, in the season's opener.

The heavier Marietta eleven scored twice in the first period on touchdown heaves from Hunter to Watkins and Hagood.

Captain Hunter sliced tackle for short darts in the second and third quarters for scores. A tackle behind the goal line gave Marietta a safety late in the fourth quarter. Rooks, who attempted to pass, was smeared by the hefty Marietta linesmen.

Captain Hunter, for Marietta, and Captain Hayes, for College Park, were the offensive stars.

THE LINEUPS.

MARIETTA (27)	Pos.	RICH. HI (0)
Milam	L.E.	Bearden
Plage	L.T.	Payne
Higdon	L.G.	Creel
Livingston	C.	Upshaw
Walker	R.G.	Pece
Hall	R.T.	Henson
Hagood	R.E.	Blackstone
Watkins	Q.B.	Hale
McBrayer	L.H.	Hayes (c)
Hunter (c)	R.H.	Zeigler
Wimpee	F.B.	Rooks

Score by periods:

Marietta	12	7	6	2—27
Richardson	0	0	0	0—0

Officials: Referee, Newsome (Marietta); umpire, Tate (Tech); head linesman, Burton (Marietta); field judge, Antley (South Carolina.) Substitutions: Marietta—Wade for Hunter, Schaeffer for Milam, Sanger for Wade, Harbin for Hall, Gregory for Walker, Brawner for Hagood, Higdon for Spence, Eaton for Hall, Sanges for Wimpee. Richardson—Dodd for Creel, Bunch for Bearden, Whitlock for Bearden, Davenport for Hale, Powell for Rooks and Dixon for Davenport.

Oglethorpe Frosh Beat Riverside, 8-0

GAINESVILLE, Ga., Sept. 29.—(AP)—Oglethorpe University's freshmen capitalized on the mistakes and inexperience of their opponents to score a touchdown and a safety in the first quarter today for an 8-to-0 victory over the Riverside Military Academy Cadets.

Floyd, fleet 135-pound back, took over the Oglethorpe touchdown. Hilton, Drennon and Whitaker also were outstanding performers for the visitors.

After the early game scoring spurt by their rivals, the Cadets buckled down and held the opposition in check. As the game ended they were threatening the Oglethorpe goal line.

FACES ARMSTRONG.

SEATTLE, Sept. 29.—(AP)—Promoter Nate Druxman said today he had signed Richie Fontaine, Missoula, Mont., to a 15-round welterweight title fight here October 20 with Champion Henry Armstrong.

BUTTS IN DEBUT AS HEAD COACH FOR BULLDOGS

Hunnicutt Replaces Injured Cate for Favored Athens Team.

By JOHNNY BRADBERRY.

ATHENS, Ga., Sept. 29.—This hustling little college city tonight took on a definite football air as the populace and visitors alike prepared to convene tomorrow afternoon and watch Wallace Butts' first Georgia team in action against an underdog Citadel eleven.

Boosted by free admittance to every high school student in the state, the crowd was expected to range upwards to 25,000 when the two teams line up on the turf of beautiful Sanford stadium for the kickoff at 3 o'clock (eastern standard time).

Tonight the advance guard, Citadel supporters and old grads alike, discussed the game over steins of brew at Costa's, the Varsity and other famous meeting places of Bulldog fans. For Wallace Butts, stocky and amiable, has supporters more enthusiastic than at any time since the "Flaming Sophomores of '29." Not about this year's team but future elevens of Georgia's new deal on the gridiron.

LITTLE EXPECTED.

In fact, no one is expecting much of the 1939 outfit, realizing Rome wasn't built in a day and Bulldogs don't grow from pups in a year.

And while the team remains pretty much of a mystery, prohibitive odds favor Georgia tomorrow. The Citadel was swamped by North Carolina, 50 to 0, last week and the Bulldogs will probably win by three or four touchdowns although it took a last-half rally last year for them to emerge on the top end of a 20-12 count.

Georgia's starting lineup remains in doubt but it appeared tonight there would be three sophomores in the line when the first shot is fired. Tommy Witt, brilliant first-year center, is a sure starter. Winfred Goodman, former Commercial star, and Tommy Malone will likely open at left guard and right end, respectively. Both are Atlanta boys.

MANNED BY VETS.

The remainder of the forward wall will be manned by veterans. Alex McCaskill will hold down the other flank; Charlie Williams and Albert DeCharleroy will be at tackles, and Alternate Captain Smiley Johnson is set at the other guard.

The backfield starters are unknown and won't be until game time. Captain Vassa Cate, ten-second wingback, has an injured ankle and coaches won't know whether he'll play until a few minutes before the kickoff, when a final examination will be held. If his ankle is healed, his name will be at right halfback. If not, Oliver Hunnicutt, fast Macon boy, will start.

Passin' William Mims will open at tailback. Sophomore Truck Kimsey, Cornelia linebuster, has missed the last few practices because of an infected tooth and may not see action at all. It is doubtful that he would start even in perfect condition because Mims is one of the best passers in the south and an excellent signal caller.

FORDHAM AND NOWELL.

Other two backfield positions will be handled by Jim Fordham, All-American fullback prospect, and Bobby Nowell, hard-working blocking back from Monroe.

Coach Tatum Gressette, of The Citadel, has made numerous shifts in his lineup since the North Carolina game and certain starters are almost lacking. However, it is definite that Little Graham Edwards will match his passing powers with Mims from his tailback post.

Both teams concluded drills with light workouts today.

Probable lineup:

THE CITADEL	Pos.	GEORGIA
David	L.E.	McCaskill
Conolly	L.T.	Williams
Stewart	L.G.	Goodman
Spain	C.	Witt
Deschamps	R.G.	Johnson
Shealey	R.T.	Decharleroy
Burrows	R.E.	Malone
McIntyre	Q.B.	Nowell
Edwards	L.H.	Mims
Browning	R.H.	Hunnicutt
Young	F.B.	Fordham

Officials: Referee, Darwin (Virginia); umpire, Amis (Georgia Tech); head linesman, O'Sullivan (Atlanta A. C.); field judge, Perry (Sewanee).

ATHENS DEFEATS HARTWELL, 26-6

ATHENS, Ga., Sept. 29.—Athens High school won its first game of the 1939 season here this afternoon, smashing to a 26-to-6 triumph over Hartwell High school.

Athens drove to a touchdown early in the first quarter and a 40-yard pass from Roland Condon to Glenn Grant tallied another in the second period, the Maroons leading at halftime, 14 to 0.

Hartwell's passing attack that threatened the Athenians during the entire game, finally clicked in the last quarter when Leard tossed a 35-yard aerial to Basinger for a touchdown.

Athens opened its season last Friday night playing to a scoreless tie with Valdosta.

Score by quarters:

Athens	7	7	6	6—26
Hartwell	0	0	0	6—6

SARRON RETIRES.

BIRMINGHAM, Ala., Sept. 29. (AP)—Petey Sarron, swarthy Syrian-American who was the world's featherweight champion in 1936-37, announced his retirement from the ring today after a boxing career which included more than 250 contests and which took him around the world.

Irish-Purdue Top Nation's Card Today; Wave Faces Clemson

★★★ ★★★ ★★★ ★★★ ★★★ ★★★ ★★★

Smithies Unleash First-Half Offense To Beat Savannah, 20-0

NORTH CAROLINA MEETS DEACONS IN TOUGH CLASH

Rice Favored Over Vandy; L. S. U. Picked To Trip Ole Miss.

By BILL BONI.

NEW YORK, Sept. 29.—(AP)—College football, the game that is "getting so complicated even the second-guessers are having a tough time," makes its official 1939 bow tomorrow. A meeting between Notre Dame and Purdue, each loaded with enough backs to supply half a dozen ordinary teams, serves as the nation's headliner.

In several ways the Notre Dame-Purdue clash is typical of the times, typical of the development expressed so neatly in the above quotation from Columbia's Lou Little.

With Saggau, Sheridan, Piepul and Zontini in the Irish backfield and Byelene, Brown and Brock (a doubtful starter) operating for Purdue, the emphasis will be on offense. That's where the emphasis is expected to remain right through the season and into the Bowl games.

The fact that this major conflict is an opening game also stresses a trend of recent years that is even stronger this year. With few exceptions, the big boys no longer are picking on their little brothers-under-the-pigskin, and there are a good two-dozen other games tomorrow that are of mid-season caliber.

Finally, the Irish-Boilermaker duel points the way to a prosperous year for college treasuries. A crowd of 40,000 is expected at South Bend, 45,000 are due to see Minnesota play Arizona, Seattle expects 30,000 for Pittsburgh vs. Washington, at Chapel Hill they're counting on 24,000 for North Carolina vs. Wake Forest, and so it goes right down the line.

The program points up only too well the wisdom of Little's crack. However, this department, far from being a second-guesser, is strictly a first-guesser, and hereby proceeds with its stabs in the dark which it hopes won't turn into knife-thrusts in the back, as follows (probable attendance in parenthesis):

Notre Dame-Purdue (40,000)—As already pointed out, there are going to be a lot of backs in motion in this one. The Irish have more backs, therefore should get more points. Q. E. D.

Rice-Vanderbilt (25,000)—Tennessee Poly tied the Commodores, 13-13. This is another bowl of Rice. Rice.

Oklahoma-Southern Methodist (30,000)—Tom-Tom Stidham is three-deep in the line and doubtful about his backfield. Despite that reservation, Oklahoma.

Washington-Pittsburgh (30,000) The Panthers, it seems from here, will be fighting too many mental hazards. Washington.

Southern California - Oregon (35,000)—Southern Cal warms up for bigger jobs to come. The Trojans.

Indiana-Nebraska (20,000)—Indiana, on a shot in the dark.

Tulane-Clemson (25,000)—The day's grudge game. Tulane, which they say is loaded, over Clemson, which isn't empty-handed, either.

Louisiana State-Mississippi (30,000)—Another on the same order and, still in the revenge motif. L. S. U.

Missouri - Colorado (8,000)—Paul Christman, a great passer as a sophomore, should be better as a junior. Missouri.

Colgate-New York U. (14,000) The passing here may not be so fancy, but there'll be more of it on both sides. Colgate to win its first home game since 1937 in its new stadium.

Minnesota - Arizona (45,000)—Arizona's coach, it's said, has had to guard against overconfidence. The Gophers should have a good cure for that. Minnesota.

North Carolina - Wake Forest (24,000)—Having stormed The Citadel, the Tarheels should be able to snake through the Forest North Carolina.

Wisconsin-Marquette (35,000)—Marquette is due to start climbing back, but this hardly seems the spot. Wisconsin.

Stanford-Oregon State—In spite of Jim Kisselburgh, Stanford.

Here, there and elsewhere:

East—Army over Furman, Navy over "Dark Horse" William and Mary, Powerhouse Holy Cross over Manhattan, Brown over Rhode Island State, West Virginia over West Virginia Wesleyan, Dartmouth over St. Lawrence. Carnegie Tech over Wittenberg.

South—Alabama over Howard, Arkansas over Mississippi State, Georgia over The Citadel, V. M. I. over Kentucky, Duke over Davidson.

Southwest—Texas over Florida, Texas A. & M. over Centenary.

Far West—Santa Clara over Utah.

Joe Cronin Re-Signed For Five More Years

BOSTON, Sept. 29.—(AP)—Tom Yawkey, millionaire owner of the Boston Red Sox, tonight announced the re-engagement of Joe Cronin as player-manager for another five-year term. He also said he had signed Jimmy Foxx, Ted Williams, Bobby Doerr and Jim Tabor for the 1940 season.

"I am more than satisfied with Joe Cronin's managerial record and I am sure the Boston baseball public agrees with me," Yawkey said.

Cronin was purchased from Washington for a reputed $150,000 and Lyn Lary in 1934.

Yawkey refused to mention Cronin's salary, said to be about $27,000 a year.

RED-HEADED PETREL TACKLE AWAITS ERSKINE

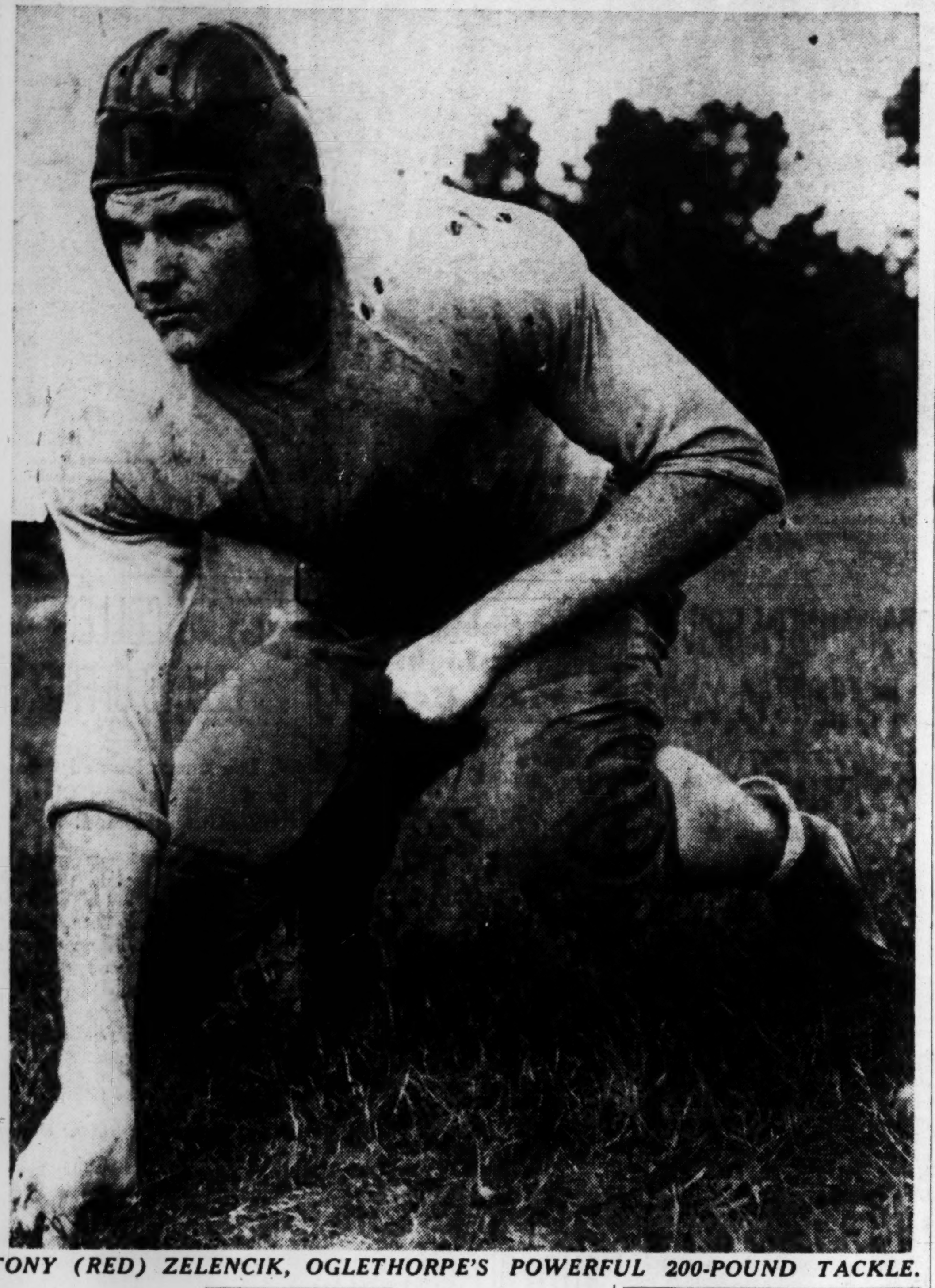

TONY (RED) ZELENCIK, OGLETHORPE'S POWERFUL 200-POUND TACKLE.

Oglethorpe Battles Erskine Here Today

John Patrick Counts Heavily on Backfield; Decatur Boy Star of Visiting Eleven.

Oglethorpe's Stormy Petrels will open their football program at 2:15 o'clock this afternoon at Hermance field with Erskine College from Due West, S. C., as opponents.

Three veterans in the backfield, plus a promising young sophomore halfback, Joe Tosches, will be Coach John Patrick's main hope for one of his best seasons despite a limited squad of 28 players.

Arville Axelburg, out all last year from an emergency operation, has returned to his old post at quarterback to give stability to the backfield. Martin Kelly is expected to be an improvement over his 1938 form. Elmer George rounds out a well-balanced backfield.

Inability to substitute consistently and capably in the backfield will be Coach Patrick's main worry.

Paul McCain, a senior backfield star, is Erskine's main hope. He will be playing "at home." McCain is a Decatur boy and has been outstanding in the Erskine backfield for a couple of seasons.

Oglethorpe's line will consist of Bobby Mills and John Petosis at ends; Ernie Sheffield and Tony Zelencik, tackles; Ross Wyrosdick and Louis Loskosky, guards, and John Morence, center.

National League

Continued From 1st Sports Page.

in 8 innings (none out in 9th), off MacFayden 0 in 1 inning; passed ball, Todd; winning pitcher, Earley; losing pitcher, Doyle. Time of game—1:35. Umpires, Stark, Stewart and Magerkurt. Estimated attendance—800.

(SECOND GAME)

BROOK.	ab	h	po	a	BOSTON	ab	h	po	a
Cos'art,2b	4	0	1	3	Sisti,2b	4	0	2	5
La'etto,3b	5	1	1	2	Clemens,lf	4	2	3	0
Walker,cf	5	1	5	1	Hassett,1b	3	0	14	0
Camilli,1b	3	3	10	1	Majeski,3b	4	1	0	4
Ripple,lf	3	0	3	0	Ross,rf	3	3	0	0
Moore,rf	4	1	2	0	Rowell,cf	4	0	5	0
Todd,c	3	1	4	1	Lopez,c	2	1	2	1
Hudson,ss	4	1	1	3	Andrews,c	2	0	0	0
Casey,p	4	1	0	2	Barkley,ss	3	0	1	4
					Lanning,p	3	0	0	2
Totals	35	9	27	13	Totals	32	7	27	16

Brooklyn	000	300	013—7
Boston	010	000	000—1

Runs, Coscarart, Walker 2, Camilli 2, Moore, Casey, Ross; errors, Barkley 2, Rowell, Lanning; runs batted in, Todd, Hudson, Moore, Walker, Camilli; two-base hit, Hudson; three-base hit, Ross; stolen bases, Walker, Hassett; sacrifices, Todd, Ripple, Coscarart; double play, Walker to Camilli; left on bases, Brooklyn 8, Boston 6; bases on balls, off Casey 2, off Lanning 4; struck out, by Casey 4, by Lanning 2; wild pitch, Casey. Umpires, Stewart, Magerkurth and Stark. Time, 1:45. Attendance 474.

Stetson Overpowers South Ga. Teachers

DE LAND, Fla., Sept. 29.—(AP)—Scoring in each of the first three periods, Stetson University's Hatters defeated the South Georgia Teachers' eleven, 19-0, here tonight in their first home game of the season.

The Hatters, bounding back after absorbing a 21-0 defeat from Florida last week, had the game well in hand most of the way but had to make a desperate stand in the final period to halt the Teachers on the three-yard line

CATHOLIC BEATS SOUTH CAROLINA

COLUMBIA, S. C., Sept. 29.—(AP)—Catholic University's Cardinals struck in the first and last periods for touchdowns tonight and defeated the University of South Carolina, 12 to 0, before a crowd of 7,000.

Catholic came out with a hard-driving, effective attack. The Cardinals took the upperhand at the opening kickoff and held it throughout.

Aided by long, beautiful punting, far superior to the Gamecock kicking, Catholic pushed across its first touchdown after a march from the South Carolina 39-yard stripe, Henry Brostek sweeping left end for the final three yards. Brostek was hurt on the play and left the game.

Rocco Pirro's placement attempt for the extra point was wide.

The second tally was made by Joe Guyon, hard-running substitute back, who took a lateral pass from Pete Sachon to go around end for the final seven yards of a 42-yard march. Again the extra point was missed.

South Carolina failed to show any sustained offensive, gaining only a net of 32 yards to 170 for the Cardinals. The Gamecocks made only three first downs, one on a penalty, to 11 for the visitors.

Georgetown Victor In Last 50 Seconds

PHILADELPHIA, Sept. 29.—(AP) Augie Lio's field goal from the 23-yard line with less than 50 seconds to play gave Georgetown a 3-to-2 victory over Temple before 15,000 tonight.

Temple had scored a safety a few minutes before when Norm Rushton threw Falcone behind the Hoya goal line.

Elberton Defeats Monroe B Eleven

ELBERTON, Ga., Sept. 29.—Fighting Elberton High Blue Devils pulled a last-half come-back to defeat a strong Monroe Aggies B team by a score of 14 to 7. Featuring the Blue Devils' attack was Gunter and Burton.

TECH HI SCORES ON FOUR PLAYS AFTER KICKOFF

Atlantans Make 13 First Downs, Blue Jackets 7; Smith Stars.

By ROY WHITE.

Showing a decided improvement over its past performances, Tech High threw all its scoring plays into the first few minutes of the game and defeated Savannah High, 20 to 0, here tonight to get back into the running for G. I. A. A. championship honors.

Realizing the tough game the Bluejackets put up in losing, 7 to 2, last year, the Smithies put on a great offensive exhibition and scored in just four plays after receiving the kick on their own 29 yard line. The offensive spurt was carried on into the second period when a Smithie reserve team scored, but from then on, Savannah tightened up its defense and turned back every Tech High threat.

Tech High's blocking, particularly that of Ben Cogburn and Ed Corbett, the two quarterbacks, was all that could be asked.

The Smithies substituted frequently after the first quarter. Late in the game the visitors threatened when the second and part of the third string team was on the field, for Tech High.

LONE THREAT.

Tech High turned back the lone threat on the seven-yard line when a combined forward passing attack and line bucks actually lost ground. Two long forward passes, Way to McLaurin, were the deciding factors in Savannah's march of 50 yards.

That lone threat netted Savannah three first downs in succession and ran the Bluejackets' total to nine for the game.

Tech High gained 13 first downs, six in the first two scoring drives, three more in the second period and four others scattered through the entire second half.

Tech High scored its first touchdown in just four plays after the kickoff. Forrest Smith returned Savannah's kick to Tech High's 29-yard line. Smith dashed 25 yards around left end. Frank Heinold went four over the center. Billy Paschal, on a sweeping right-end run, gained 25 yards. Smith then scored on a 25-yard left-end run. Paschal missed the try for

Continued on Third Sports Page.

ARMY-FURMAN.

WEST POINT, N. Y., Sept. 29.—(AP)—Army's football team will start nine seasoned campaigners and only two yearlings when the Cadets open their nine-game schedule tomorrow afternoon against Furman University.

Auburn Beats Southern, 6 to 0

Fumbling and Petrite's Fine Kicking Hold Back Plainsmen.

By JACK TROY.

CRAMTON BOWL, MONTGOMERY, Ala., Sept. 29.—It was a case tonight of the Auburn football team playing under 'raps." And if you should happen to ask any of the 10,000 who saw the game, they'll verify the fact that the Birmingham-Southern team can really rap.

Auburn was able to get only one drive going tonight and it produced the game's lone touchdown. A 17-yard pass from Dick McGowen left half, to Gus Pearson, right end, sparked a quick touchdown offensive in the late stages of the initial period.

Pearson was downed at the southern 24 and Charley Haynsworth and McGowen did the rest. Between them they carted the ball to the 5 and Haynsworth made it across the double stripes with a plain old-fashioned buck.

NOT COHERENT.

Auburn wasn't a coherent team tonight and the only real cheer the supporters got came late in the game when George Kenmore swung into action. He is a quick, shifty hard-running back. He looked good on the 10 times he carried the ball.

On these 10 excursions he picked up 68 yards, lost only two. Last year he had a tricky knee. This year he is tricky in all other ways. The boy will bear watching.

It became apparent as the game wore on in Cramton bowl, in the final of the Auburn-Southern series, that the Panthers from Birmingham were determined to hold down the score at any cost. Joe Petrite did some great kicking and the Panthers put up a strong defensive game.

ONLY TOUCHDOWN.

Thus it was, following the game's only touchdown, that Auburn played under raps of a very brisk sort. At times they assumed the proportion of brass knuckle wraps.

There was one scoring chance for Southern, which is bowing out of intercollegiate football after this season. A fumble by Geter Cantrell, in the second period, was recovered by Walter Wolf, who wore no sheep's clothing. Auburn was penalized and found itself back on the 17. A pass, McMichael to Sands, a drive by McMichael and another pass, McMichael to Cochrane, missed by scant feet of providing a first down at the Auburn seven.

But it missed, and that was the last chance, it developed. A largely veteran Panther team then resolved itself to keep the Tigers away from scoring territory and time ran around with a determined Auburn team driving steadily goalward.

CALLED BACK.

In the second period, Haynsworth raced 58 yards for a second Auburn touchdown that was nullified by an offside penalty. Still the run showed how Haynsworth can perform in an open field.

It seemed tonight, with all due credit to a charging, hard-fighting Birmingham-Southern eleven, that Auburn was not pressing for an immediate objective. The boys seemed to be looking beyond this game to the obstacles to be tackled in the future.

As said, the running of Kenmore was very encouraging. Howell was a stout figure in the line. Auburn tackles Tulane next week, and it may be that full force of the offensive will be unleashed then. Kenmore didn't start running into the third quarter and then he was given the ball only sparingly.

GREAT KICKER.

But no credit should be taken away from the performance of the plucky Birmingham - Southern eleven. Joe Petrite is a great kicker as well as a fine player in other departments, such as defense.

It was apparent as the boys met on the sidelines, shook hands with each other and started out for the kickoff, that they meant to make the last game against Auburn one to remember. And it was.

FIRST QUARTER.

After a short Auburn kick-off which was taken by Holliday at the 30 and run back to the 35, Petrite kicked all the way to Auburn 14, where the ball was deaded.

That was the start of the final Auburn-Birmingham-Southern game. And for a while thereafter, the game resolved into a bucking and punting proposition on both sides.

McGowen kicked from deep in his own territory and McMichael returned 5 to his own 15. Petrite

Continued on Third Sports Page.

DAVISON'S

A NEW HAT

Makes You Look Like a New Man!

There is simply no denying it! . . . a new hat sends you whistling down the street . . . it peps up the old ego to dare-devil pace . . . it makes last year's suit look like new and this year's suit like "what the well-dressed man" should wear! For "top" honors here's concrete evidence — Mallory at Davison's!

RACQUET CLUB—A hail fellow well met type hat! It's debonair with its generously proportioned style. Blue and grey. $5

UNIVERSITY CLUB—Versatile town hat in light weight snap brim. Wear it up with nonchalance or down wth a dash. Reverse welt edge and narrow band in light tan, light gray or green.....3.50

ARISTOCRAT—You can't blame it's nose in air "hatitude"—you'll agree when you see its soft doeskin finish with reverse welt edge. Leading colors of medium grey, green, tan 7.50

MIXTONE FELT—Ultra smart with its lightweight snap brim, matching narrow band and nuwelt edge. Light gray, tan and light green. $5

STREET FLOOR

DAVISON-PAXON CO.
AFFILIATED WITH MACY'S - NEW YORK

DAVISON'S

IT'S A STRIKE

SAXON-WEAVE $35

1/3 in 30 days 1/3 in 60 days 1/3 in 90 days

A strike in bowling is knocking the pins down with one shot—in the Saxon weave it's what Charlie McCarthy would call "mowing 'em down" with one look. You'll appreciate the pliancy and soft beauty of the material . . . the authenticity of the classic design . . . the tailoring demanded by discriminating men! All combined to put your appearance score up in the championship class.

NEW FALL MODELS: Double-breasted British lounge, 3-button single-breasted British lounge conservative.
NEW FALL TEXTURES: Worsted of course, and time-enduring cheviots.
NEW FALL PATTERNS: Featuring pin stripes, subdued checks, solid colors and smart herringbones.
NEW FALL COLORS: The new soft tones, the popular tweeds, rich greys and warm browns.
THE POPULAR SAXON-WEAVE that has become the favorite of Atlanta men. Exclusive with Davison's.

Use Our Easy Terms

SECOND FLOOR

DAVISON-PAXON CO.
AFFILIATED WITH MACY'S - NEW YORK

DECATUR TEAM RALLIES TO TOP RUSSELL, 30-24

Bulldogs Score 3 Times in Last 10 Minutes for Victory.

By CHARLIE ROBERTS.

A black-shirted band of Decatur High Bulldogs proved a black plague to Russell's Wildcat eleven last night at East Point. Led by the hard-running, deadly passing Ed Pierce, the Bulldogs, shouldering a 24-to-12 deficit with 10 minutes to play in the last quarter, came surging back to score three touchdowns to outscore the tiring homelings, 30 to 24.

After the orange-shirted Russells opened the fourth quarter with a deadly offensive that saw Dave Morris, Bobby Bowen and Tom Cranford sweep from midfield to a touchdown in four plays, with Morris skirting right end for the final 15 yards, to give the Wildcats their 12-point advantage, the alert Decatur lads suddenly came to life.

Pierce returned the kickoff to his own 30. On the first play he passed to Broyles, who lateraled to Lovengood, who raced down the sideline for a score. Russell returned the next kickoff to their own 35. Dave Morris hit left tackle for 10 yards, and on the next play Bowen attempted to pass to Morris. The same Lovengood, closed in fast, took the pass from Morris' waiting arms, and scampered the 45 yards to pay dirt to tie the ball game.

When Decatur got the oval again, from a recovered Russell fumble, the black shirts were not to be denied their victory.

From Russell's 40-yard stripe they launched a passing attack, featuring deadly sniping by Ed Pierce, whose tosses were taken in by Lovengood, Broyles and Golding in turn, the later snaring the toss that broke the Wildcats' back. With the ball on Russell's eight the speedy Golding raced to the right sideline to gather in Ed Pierce's accurate toss with Wildcat defenders in futile pursuit. It was the ball game, for only two minutes remained to play.

THE LINEUPS.

RUSSELL	Pos.	DECATUR
Rigsby	L.E.	Dukehart
Hooper	L.T.	Watson
Hemperly	L.G.	L. Pierce
B. Morris	C.	Shackleford
Fanning	R.G.	Rutland
Phillips	R.T.	Brooks
Brooks	R.E.	Golding
Lyons	Q.B.	Broyles
D. Morris	L.H.	E. Pierce
Bowen	R.H.	D. Brown
Cranford	F.B.	Phelps

Score by periods:

Russell	6	6	6	6—24
Decatur	6	6	0	18—30

Scoring touchdowns, for Russell, D. Morris 3, Cranford; for Decatur, Dukehart 2, Lovengood 2, Golding.

North Fulton Beats Gainesville Eleven.

GAINESVILLE, Ga., Sept. 29.—A fighting North Fulton High team from Atlanta defeated Gainesville High here tonight by a score of 18 to 6.

The Atlantans ran well and outclassed the inexperienced losers in every department.

Steady Rain Stops 5th Vol-Cat Game

NASHVILLE, Tenn., Sept. 29.—(AP)—The fifth game of the Dixie series between Fort Worth and Nashville was postponed tonight when a steady downpour drenched the Sulphur Dell playing field.

SMITHIES DEFEAT SAVANNAH, 20-0

Continued From 2nd Sports Page.

the extra point. It was a 71-yard march in four plays.

Tech High kicked, held Savannah for downs and scored again but it required nine plays for the 56-yard march. Smith and Paschal, behind some perfect blocking by Ben Cogburn, were the heroes of the march. Smith scored, the final drive netting 11 yards. Paschal kicked the point.

A reserve Tech High team took the field in the second period and carried on to a touchdown.

THE LINEUPS.

SAVANNAH	Pos.	TECH HIGH
Richardson	L.E.	Nixon
Tabakian	L.T.	Shaft
Durant	L.G.	Hargrove
Wood	C.	Keith
Hobe	R.G.	McClure
Carellas	R.T.	West
Cosmanan	R.E.	J. Henson
Way	Q.B.	Cogburn
Kneedsen	L.H.	Paschal
Harden	R.H.	Smith
Johnson	F.B.	Heinold

Savannah	0	0	0	0— 0
Tech High	13	7	0	0—20

Touchdowns, Smith 2, Lade (sub for Paschal); points after, Paschal, Corbett (sub for Cogburn).

Substitutions, Savannah: Blake, McLaurin, Clark, Hathaway, Wade, Oliver, Cutten, Griffin, Connor, Helmken.

Substitutions, Tech High: Lade, Corbett, Pounds, Bowen, Huggins, Bonner, M. West, Jones, Akins, Bancroft, Bracewell, Ivey, Chandler, Lane, Jackson.

Grid Results

COLLEGE.

T. C. U.	2	U. C. L. A.	6
Auburn	6	Birmingham-Sou.	0
Tennessee	13	N. C. State	0
Centre Frosh	0	Tenn. Frosh	19
Catholic	12	South Carolina	0
Oglethorpe Frosh	8	Riverside	0
Presbyterian	7	Mercer	0
Georgetown	3	Temple	2
Elon	6	LaSalle	32
Clarkston	0	Syracuse	12
Denison	26	Transylvania	0
Wofford	0	Newberry	0
Statesboro	0	Stetson	19
L. I. Univ.	20	C. C. N. Y.	0
Marietta	25	Rio Grande	0
Catawba	7	King	6
Mass. State	0	Springfield	0
Ohio Wes.	19	Youngstown	13
Tenn. Tech.	0	Chattanooga	20
Morris Harvey	14	Glenville	0
Moravian	13	Brooklyn Col.	6
E. and H.	6	Apprentice	0
High Pt.	7	Lenoir-Rhyne	32
Ohio University	7	Butler	12
Morningside	15	N. D. State	0
Kansas	6	Drake	12
Xavier	0	St. Mary's (Tex.)	6
Drexel	7	Geneva	13

HIGH SCHOOL

Lanier	18	Benedictine	6
Columbus	34	LaGrange	0
Tech High	20	Savannah High	0
Decatur	30	Russell High	24
Richmond	33	Bolles Acad.	0

Boys' High Beats Greenville, 14 to 0

Tight Purple Defense Halts Carolinans; Castleberry, Conger Score Touchdowns.

GREENVILLE, S. C., Sept. 29.—A big and powerful Boys' High eleven, forced to play for the breaks against a scrappy Greenville High outfit, converted its only pair of breaks into touchdowns to defeat the Raiders, 14 to 0, tonight before 3,000 fans in Sirrine stadium.

The favored Cracker team scored once in the second period, then put the game on wraps by pushing another tally into pay-off land in the third quarter.

Greenville was in scoring position several times but bogged down in the face of an unflinching Atlanta defense, the Crackers using a 5-3-2-1 setup.

A blocked punt, recovered by William Smith on the Atlanta 25-yard line, placed the Raiders in threatening territory in the first period, but three passes failed and the ball went over to Boys' High.

Castleberry picked up Byers' kick from behind Greenville's goal and returned it to the Raider 14 before forced out of bounds. Fincher then passed to Cox on the 5-yard line and two plays later Castleberry went over guard for the score. Bailey picked up Cox's low placement try and lugged it over for the extra point.

Atlanta's second touchdown came in the third period after Brown, Raider safety, fumbled a high punt, and Boys' High recovered on the Greenville 30-yard marker.

Fincher ripped off 10 yards, then passed to Cox for 10 more. Conger, end, went across the double stripes on a clever end around play for the touchdown. Cox converted the extra point by placement.

The only pass for 49 yards and the only substantial Greenville threat at the Atlanta goal line came in the second period when Monty Byers hurled a long pass to Ripper Hunt, good for a total of 49 yards, to place the ball on the Atlanta 18. A fumble by Byers halted the threat.

THE LINEUPS.

BOYS' HIGH	Pos.	GREENVILLE
Jim Brown	L.E.	Croute
Eaves	L.T.	Linn
Jarves	L.G.	Howard (C.)
Andel (C.)	C.	Jackson
Richards	R.G.	Adams
Alexander	R.T.	Smith
Conger	R.E.	Rhodes
Smith	Q.B.	Byers
Kenerly	L.H.	Reeves
Cox	R.H.	J. Brown
Berman	F.B.	Hunt

Score by periods:

Boys' High	0	7	7	0—14
Greenville	0	0	0	0— 0

Scoring touchdowns, Castleberry and Conger; extra points, Bailey (taking blocked punt across) and Cox (placement).

Greenville substitutes, Hunter, Ellis, Davis, Faress, Traynham, Fair, Dillard, Edens, Lupo, Mansfield, Poe, Buchanan, Attaway, Moser, Lanoway.

Boys' High substitutes, DeFreese, Miller, Echols, Haire, McKenny, Bailey, Castleberry, Fincher, Kenimer and Kelley.

Officials: Referee, Leffler (Tenneseе); umpire, Adiar (Furman); head lineman, Pitman (Furman).

AUBURN DOWNS SOUTHERN, 6-0

Continued From 2nd Sports Page.

kicked promptly out. McGowen hauled the ball back 10 to the Southern 45.

Auburn pounded away at first down, but a holding penalty set them back. Then McGowen punted and the ball was downed by Cremer on Southern's 3. Petrite, a fine punter, got Southern out of the hole by kicking 40 yards out of bounds.

McGowen suddenly fired a pass to Pearson for a gain of 17 yards at the Southern 24. And then Auburn started driving. Haynsworth and McGowen picked up 6 yards between them. McGowen plunged for 9 yards.

The touchdown which followed was made by Haynsworth. He hit the middle. McGowen tried for the extra point from placement, but the kick was wide. Auburn 6; Birmingham-Southern 0.

The quarter ended just as Bulger made another short kick-off for Auburn.

Score: Auburn 6; Birmingham-Southern 0.

SECOND QUARTER.

Of a sudden, after a parry of ground thrusts, McGowen kicked 80 yards over the southern goal. The ball went 65 yards on the fly and rolled on over. Jim Ryba, who played a great tackle for Alabama, was sitting in the press box and opined that he must have done it with his knee.

Petrite only did half as well on the return, but his 40-yard kick pushed Auburn back to its own 34. Haynsworth suddenly spun off tackle for 58 yards and scored again for Auburn, but the play was called back and Auburn penalized for offside. That nullified a beautiful play.

McGowen kicked 48 yards and Southern had the ball in play on its own 28. Southern couldn't gain and Petrite kicked. Auburn got the ball in a mad scramble at its own 35.

Cantrell fumbled for Auburn and Wolf recovered for Southern at Auburn's 37. Petrite fumbled and an Auburn player recovered but there was another penalty on Auburn and Southern had the ball at Auburn's 17.

Southern drove by land and air and failed by a couple of feet to make a first down at the seven. McMichael passed to Sands for two yards and McMichael made three yards on a buck. Then he passed to Cochrane and failed by a very little bit of making it first and goal to go.

Deal kicked out for Auburn. There was a bad pass from center and Southern was back deep, but Petrite punted out well and it was Auburn's ball at its own 15. Quite a punter, Petrite.

The half ended with Auburn bucking away deep in its own territory. Auburn made three first downs in the half, Southern none.

Scort: Auburn 6; Southern 0.

THIRD QUARTER.

After the third short Auburn kick-off, opening the third quarter, Sands passed 19 yards to Holliday. Then Proctor punched the line for seven yards.

But the next pass was intercepted and Morgan intercepted at Auburn's 24.

McGowen kicked 50 yards and it was returned 15 to Southern's 46 by McMichael. Petrite punted over Auburn's goal line. Except for punting, which was splendid, the quarted was offering little of the spectacular.

But things changed quickly. McGowen ran off tackle for 20 yards and slipped up in the skinned part of the infield as he was almost in the clear.

McGowen took the ball again, picked up nine yards at the line. Happer ran around left end for five yards and a first down at the Southern 45.

Haynsworth picked up a first down, but McGowen fumbled and Holliday recovered at Southern's 37. Petrite rammed the left side of the Auburn line and picked up nine yards. He carried again and made it a first down at the 49.

Auburn subs poured into the game. Southern's running game met a stalemate, and Petrite kicked again. The ball went over the Auburn goal line just as the quarter ended.

THE LINEUPS.

BIRM.-SOU.	Pos.	AUBURN
Aldridge	L.E.	Cremer
Elliott	L.T.	MacEachern
Strain	L.G.	Mills
McInnish	C.	Morgan
Key	R.G.	Bulger
Holliday	R.E.	Pearson
Sands	Q.B.	McMahan
McMichael	L.H.	McGowen
Petrite	R.H.	Happer
Procter	F.B.	Haynesworth

Score by periods:

Birmingham-Southern	0	0	0	0—0
Auburn	6	0	0	0—6

Auburn scoring: Touchdown, Haynesworth.

Officials: Ervin (Drake), referee; Patterson (Auburn), umpire; Severance (Oberlin), headlinesman; Lovell (Tennessee), field judge.

G.M.A. HUMBLES HEFLIN HIGH, 30-0

A green G. M. A. team, after scoring only one touchdown in the first half, came back strong in the last period and defeated a light Heflin, Ala., eleven, 30 to 0, Friday afternoon on the College Park campus.

G. M. A. tossed away numerous scoring chances in the first half, by fumbling when it hurt most. Once the Cadets were on Heflin's 3-yard line, but a fumble lost the chance to score.

JACKET ELEVEN TO SCRIMMAGE

While other teams in their league prepared for opening grid battles, Tech's Yellow Jackets took things easy yesterday, getting ready for today's game scrimmage with the Red Devils.

Showing improvement in recent hard workouts, the Techs will climax one of their most important week's work with today's drill.

A couple of scrimmages before the team entrains for South Bend and their opening game against Notre Dame next Saturday will feature next week's work. Other time will be spent polishing plays and going over vital points of defense.

MERCER BEATEN BY P. C. ELEVEN

MACON, Ga., Sept. 29.—(AP)—Passes intercepted by an alert Presbyterian College secondary backfired to the utter despair of the Mercer Bears tonight as the Blue Stockings made one lightning thrust through the air in the first period to win, 7 to 0.

J. C. Coleman, Presbyterian right end from St. Simons Island, Ga., emerged from a rough battle as the hero of the night.

The first period was less than 10 minutes old when Coleman recovered a Mercer punt fumble on the Bears' 31. Two Presbyterian plays gained nothing and the Blue Stockings drew a 15-yard penalty for holding.

Then little Dick Meisky from punt formation found Coleman amid a gathering of defenders down field and let go a long pitch that Coleman speared as he passed beyond the last line of defense.

Wingback Frank Pride, of the Bears, hit Coleman at the 5-yard line but the momentum carried both across the goal. The pass and run carried 44 yards.

Coleman promptly placekicked the extra point.

UCLANS DEFEAT TEXAS CHRISTIAN

LOS ANGELES, Cal., Sept. 29. Mighty Texas Christian, generally recognized as the nation's best team in 1938, fell before the University of California at Los Angeles, 6 to 2, here tonight.

The first half was scoreless, but the Uclans pushed across a touchdown in the third period that proved to be the winning margin. The Texans scored a safety in the fourth period but that wasn't enough.

MOCCASINS WIN OVER T. P. I., 20-0

CHATTANOOGA, Tenn., Sept. 29.—(AP)—The University of Chattanooga lifted the curtain on its 1939 football schedule tonight with a 20-to-0 victory over Tennessee Polytechnic Institute—the team that deadlocked Vanderbilt last week.

JURY HEARS PLANS OF WELFARE WORK

One-Government Action Deferred; Later Recommendation Seen.

Dr. William Huck, the director of the Fulton county welfare department, who "is and isn't" the director, went before the Fulton grand jury yesterday to tell the 23 members just what the work of the agency is.

Two days before his resignation, announced by W. E. Mitchell, chairman of the welfare board, was to become effective, Huck addressed the grand jury but made no recommendations or suggestions for changes within the department.

He himself denies that he has resigned, as Mitchell contends. However, the board chairman has stood by his pronouncement that Huck will be replaced October 1 (tomorrow), with a director acceptable to the Federal Social Security Board, which board stated Huck does not have the qualifications it requires.

Board to Fill Post.

Mitchell said that a meeting of the welfare board will be held in time to fill the vacancy that Huck denies exists.

The selection of Mrs. Charlotte Rhorer as a possible new director last week was approved by the Department of Public Welfare. However, her appointment has not been officially approved or announced.

W. C. Wardlaw Jr., foreman of the jury, said Huck merely cited the law under which the department operates, recounted the work of the department in administering relief to unemployed, certifying WPA workers, handling old-age pensions and the other many duties performed by the agency.

He made a favorable impression with the jurymen, it was said.

Chastain Asks Audience.

Dr. Huck's appearance before the investigating body followed that of Troy Chastain, county commissioner, who requested that he be allowed to talk with the jurors.

Chastain confined his discussion to general matters of county government and did not go into the North Fulton park matter in detail, it was said. A committee of the jury is probing the development of the park and the resultant increase in value of adjacent subdivisions on land which Chastain owned before he became a county commissioner.

The grand jury, after routine business was done, decided not to have anything to say about the proposal of the One-Government League to consolidate the functions of the city and county. Wardlaw indicated, however, the jury will have a general recommendation to make later.

Law Defends Harrington.

This decision came after Thomas C. Law, foreman of the preceding grand jury, came to the defense of the leader of the One-Government League, Eugene Harrington, who was attacked Thursday by Commissioner J. A. Ragsdale.

Law said he and other leaders of the movement regretted very much that "personalities" had been brought into the picture.

Ragsdale charged that Harrington (who is away on a 10-day trip) was disgruntled because the county took away nearly $500,000 worth of county insurance from him in 1937.

Law asserted the issue is much larger than just a piece of insurance business and beseeched the citizens of the community to get behind the movement for a better government.

CHINESE BOY OF FIVE NAMED DALAI LAMA

Tibetan Buddhists Decide Predecessor's Soul Pased to Child.

CHUNGKING, Sept. 29.—(AP)—Chinese press dispatches yesterday reported that China's candidate—a 5-year-old boy—had been accepted in a secret council at Lhasa as the next Dalai Lama, political pontiff of Tibet.

The last Dalai Lama died December 17, 1933. Tibetan Buddhists believe the pontiff's spirit is reincarnated in a baby boy born at the moment of the Dalai Lama's death.

Long search for such a baby this time yielded three children, one of them from Kokonor, in innermost China.

With a caravan of armed guards this lad ended yesterday a 1,000-mile journey to Tibet.

Regent Je Chen welcomed the boy ceremoniously, and Chinese dispatches indicated he had been designated.

TURKEYS PLENTIFUL FOR TWO HOLIDAYS

SAN FRANCISCO, Sept. 29.—(AP)—Turkeys will be cheap and plentiful for the United States this year—even if the country celebrates both President Roosevelt's designated Thanksgiving Day and the customary one.

Government and trade reports indicated today a supply of close to 32,000,000 turkeys in the new crop. That is six million more birds than ever before.

EXTRA DIVIDEND VOTED.

CHICAGO, Sept. 29.—(AP)—Directors of the William Wrigley Jr. Company declared today a special extra dividend of 50 cents a share, payable November 1 to stock of record October 20. Directors also declared the regular monthly dividends of 25 cents a share, payable November 1, December 1 and January 3 to stock of record on the 20th day of each preceding month.

ROLLINS WINS.

ORLANDO, Fla., Sept. 29.—(AP) Rollins College won its third game of the season tonight, defeating South Georgia State, of Douglas, 54 to 7.

Leaders in Campaign To Solicit 1,200 Atlanta Firms

Constitution Staff Photo—Pete Roton.

These leaders in the 1939 Community Fund appeal will direct the work of organizing 1,200 Atlanta firms for direct solicitation. They met yesterday to map their campaign. Left to right, seated, are J. M. Michael, W. C. Harris, general chairman of the appeal; Cherry Emmerson and C. H. Carroll. Standing, left to right, are James J. Doran, Carl Wolf, chairman of the groups division, and N. W. Hendrix.

COMMUNITY DRIVE IN FIRMS PLANNED

Coverage of 1,200 Local Businesses Is Sought by 40 Workers.

Forty Atlanta men who will work together in organizing approximately 1,200 firms for direct solicitation in the 1939 Community Fund Appeal met yesterday with W. C. Harris, general chairman, and Carl Wolf, chairman of the groups division, to discuss their duties in the approaching campaign.

Wolf explained that no one man will be given more organization work than he can handle. He said the 1,200 firms, each of which employs 10 or more persons, will be divided and subdivided until each organizer will have a maximum of five firms for which he will be responsible.

Associated with Wolf as division heads are Charles Carroll, J. M. Michael, V. F. Cooper, Cherry Emmerson, James J. Doran and W. D. Ellis III. These six leaders appointed 34 men who will in turn select the section organizers.

"Never in recent history of the Community Fund have we been so far advanced with our necessary organization work as you men have evidenced today," Harris said. "Last year we had approximately 47,000 persons who subscribed to the Community Fund. This year we are going after 80,000 subscriptions and you men will be largely responsible for realizing that goal."

DISTRICT FORESTERS TO BE TRANSFERRED

J. S. Cross Will Be Shifted to Baxley, T. P. Hursey to Albany Post.

State Forester W. C. Hammerle announced plans yesterday for transfer of several district foresters between October 1-15.

District Forester J. S. Cross, of Albany, will be moved to the southeastern district with headquarters at Baxley, succeeding George W. Moseley, who is leaving the service October 9.

T. P. Hursey will be shifted from the Gainesville district, where he has been for two years, to the southwestern district at Albany.

Hursey's assistant, W. D. Young, will succeed him at Gainesville, being promoted to the rank of district forester.

W. G. Wallace will remain as Macon district forester.

OZARK SUPERVISOR SHIFTED TO ATLANTA

RUSSELLVILLE, Ark., Sept. 29. (AP)—Henry R. Koen, 61, supervisor of the Ozark National Forest since 1922 with headquarters here, will be transferred to Atlanta, October 1, as inspector of operations for the southern region of United States forest service, it was announced today.

FARM PRICE INDEX GAINS 10 POINTS

Reaches Highest Levels Since January, 1938.

WASHINGTON, Sept. 29.—(AP) The Agriculture Department reported today that the general index of farm prices advanced 10 points between mid-August and mid-September to the highest level since January, 1938.

The advance, a part of which was said to have been lost in recent days as markets reacted, brought the index to 98 per cent of pre-World War levels. It was attributed to speculative and demand factors arising out of the war.

The spurt meant a reversal of a downward trend that continued for the past 2½ years. At 98, the index was only 3 points higher than a year ago, officials said.

NURSES' HOSPITALIZATION.

AUGUSTA, Ga., Sept. 29.—The board of the University hospital has voted to provide all nurses and internes with free hospitalization, and has canceled all outstanding bills against nurses and internes.

Yule Shopping Nears; Lighting Plans Remind

Christmas shopping days are just around the corner, Atlantans were reminded rather abruptly yesterday.

The jolting realization came when city officials joined with the Atlanta Junior Chamber of Commerce in mapping plans for placing colored lights throughout downtown Atlanta during the Yule season.

Lamar Kemp, Jaycee chairman for the lighting project, was promised the full support of Mayor Hartsfield, when the chamber officials visited the mayor's executive office, accompanied by Alderman Raleigh Drennon and Councilman Howard Haire.

Drennon will introduce in city council Monday a resolution authorizing the Jaycees to connect their colored lights to city current lines on whiteway posts.

LITTLE WAR EFFECT, AUTO OFFICIAL SAYS

Pontiac Sales Manager Reveals Firm Is Going Ahead With Its Plans.

The war in Europe is not making any difference in the automobile industry, according to D. U. Bathrick, general sales manager of Pontiac motor division, who spoke yesterday before 300 salesmen and dealers in the Atlanta territory.

The occasion was the announcement of the 1940 Pontiac models and discussion of sales and advertising plans for the coming year. "We are going right ahead with our plans," Mr. Bathrick said, "the war will not interfere. We had a good year this year and we expect a better one in 1940."

Citing figures to show that in the last World War the automobile industry boomed, Mr. Bathrick pointed out a moderate rise in commodity prices is certain to come, but that there is no need for alarm.

"In the Pontiac business," he said, "sales have held up extremely well and we expect a further increase." The 1940 models include two sixes and two eights with a wider price range.

COOLER WEATHER FORECAST TODAY

Skies To Be Overcast, Light Rains Probable.

Cooler weather, and possibly showers, will blow into Atlanta this morning, the United States Weather Bureau forecast last night.

Skies will be overcast all day, and light rains are probable, the bureau reported. Temperature extremes are expected to be 68 and 78 degrees.

Yesterday's low was 70, and the high reading at Candler field was 90, eight or ten degrees higher than the average for the season.

'SECOND BEST' CORPS RETURNS TO LAGRANGE

Special to THE CONSTITUTION.

LAGRANGE, Ga., Sept. 29.—The nation's second best drummers and buglers were back home today in LaGrange!

On parade with junior and senior corps from throughout the nation, the Junior Drum and Bugle Corps of LaGrange, sponsored by the Baxter L. Schaub Post of the American Legion, and five times champion of Georgia, was acclaimed by judges in Chicago this week as "next to the best."

Score in the individual competition with other junior corps had not yet been received today by Albert Brooks, senior Legion committeeman and corps director.

EVENING COLLEGE ELECTS OFFICERS

W. Lee Burge Named President of Freshman Class; Others Listed.

W. Lee Burge, honor graduate of Tech High school in 1938 and former captain of the high school football team, has been named president of the freshman class of the Georgia Evening College. Named to serve with him during the ensuing year were Wallace Norris, vice president; Elsie Smith, secretary, and Frank Coley, a graduate of Monroe A. & M. and past president of the Georgia 4-H Clubs, treasurer.

Officers elected in other classes follow:

Seniors—Henry Smith, president; Leonard Kuyper, vice president; Pickett Hynes, secretary, and Ed Pierce, treasurer.

Sophomores—James Freeman, president; Kenneth Zimmerman, vice president; Ruth Isackson, secretary, and George Beckham, treasurer.

Juniors—Joe Ryan, president; Charles Cotton, vice president; Homer Brewer, secretary, and Llis Dozier, treasurer.

Prejuniors—Frank Carter, president; Walter Cumbie, vice president; Pat Dobbins, secretary, and Martha Whigam, treasurer.

REVOKING OF BEER LICENSE IS UPHELD

Court Rules County Boards Can Nullify Permit Without Cause.

County boards can revoke beer licenses of establishments within their jurisdiction with or without hearing or cause, the Georgia court of appeals ruled yesterday.

The ruling was made in a decision on an appeal of E. F. Acree, proprietor of a Hollywood road cafe whose beer license had been revoked by Fulton county commissioners several months ago. The court held there could be no judicial appeal to such cases.

Upholding the county commissioners, the court said:

"The selling of malt beverages in this state is a mere privilege and involves no property rights. The revocation of such a permit either with or without cause is, therefore, not a judicial act and is, therefore, not reviewable by the courts."

SUNDAY SCHOOLS TO AIR PROBLEMS

DeKalb Association Holds Convention Tomorrow.

Problems affecting grade work in Sunday schools will be considered at the annual convention of the DeKalb County Sunday School Association at Sylvester Baptist church at 3:30 o'clock tomorrow afternoon. Featured speakers will be Professor F. A. Merrill, of the Georgia Sunday School Association, who will talk on "Religious Education;" Mrs. J. J. Simpson, general superintendent of the association, whose subject will be "Using Available Helps," and Commissioner I. Gloer Hailey.

EMPIRE COAL CORPORATION
OUR CASH PLAN SAVES YOU MONEY
HE. 5441

Do You Turn Your Heels In or Out?
The Comfort of Your Feet Depends on the Accurate Fitting of Your Shoes
Black suede, alligator trim. Also in brown suede.
$8.50
DR. PARKER HEALTH SHOES
216 Peachtree JA. 4697

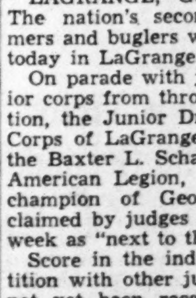

DROP IN ACCIDENTS OF CARRIERS NOTED

30 Per Cent Decrease Compared With 18 Per Cent of Other Road Traffic.

A decrease of 30 per cent in accidents among motor carriers at a time when all other types of automotive accidents were decreasing only 18 per cent was emphasized as one of the main achievements of the Interstate Commerce Commission in truck regulation by John L. Rogers, of the I. C. C., at a luncheon yesterday afternoon at the Ansley hotel.

Mr. Rogers' address was one of the features of the final session of the Southeastern Motor Carriers' rate conference. He pointed out that the aim of the commission was to work out some system of fair regulation to eliminate "destructive" competition between motor carriers and railroads.

The three-day session closed last night with a banquet at which Edgar Watkins Jr. presided. Prizes were awarded to winners of a contest held Wednesday.

One problem given serious consideration by carriers during the conference was the heavy duties paid to states through tag taxes. The system of requiring trucks to carry the tag of every state through which it operates, sometimes cost as much as $1,400 for a single carrier, it was pointed out. The carriers seek a system of reciprocity whereby a tag in one state will be honored by other states, as are passenger car tags.

LONDON'S HALF-SISTER DIES IN CALIFORNIA

SANTA ROSA, Cal., Sept. 29.—(AP)—Mrs. Eliza London Shepard, 71, former national president of the woman's auxiliary of the American Legion and a half-sister of the late Jack London, died today at London ranch, in the "Valley of the Moon," near here.

London was born in San Francisco when his half-sister was seven years old. Eliza virtually "adopted" him.

Acknowledging her influence on his career, he named her executrix of his estate and manager of the ranch.

White's Roofs are guaranteed for 10 years. Easy terms of 12-18-24-30 or 36 months. No money down. Exclusive Atlanta dealers of Ford Roofing Products.
Service Within 100 Miles of Atlanta.
WHITE ROOFING & REPAIR CO. 68 Pryor St., S. W. MA. 4567

Treasury Department, Bureau of Internal Revenue, Alcohol Tax Unit, Office of District Supervisor, Atlanta, Georgia, September 30, 1939. Notice is hereby given that on September 21, 1939, one 1939 Ford Coach, Motor No. 18-5192195, was seized in Forsyth County, Georgia, for violation of Sections 2807, 3321 (a), (b), Internal Revenue Code: any person claiming said automobile must file claim with the office of the Investigator in Charge, Alcohol Tax Unit, 736 Hurt Building, Atlanta, Georgia, on or before October 30, 1939, as provided by Section 3724 (a), (b), (c), (d), Internal Revenue Code. W. D. Hearington, District Supervisor.

Treasury Department, Bureau of Internal Revenue, Alcohol Tax Unit, Office of District Supervisor, Atlanta, Georgia, September 30, 1939. Notice is hereby given that one Berry Cohen Bicycle, Serial No. N-42550, and one Berry Cohen Bicycle, Serial No. 71035, will be sold, separately, at public auction to the highest bidder, for cash, at Eglin's Ivy Street Garage, Atlanta, Georgia, on October 10, 1939, at 10:00 a. m., as provided by Section 3724 (a), (b), (c), (d), Internal Revenue Code. W. D. Hearington, District Supervisor.

Treasury Department, Bureau of Internal Revenue, Alcohol Tax Unit, Office of District Supervisor, Atlanta, Georgia. September 16, 1939. Notice is hereby given that on September 6, 1939, one 1935 Ford Pick-Up Truck, Motor No. 18-1246563, was seized in Walton County, Georgia for violation of Sections 2807, 3321 (a), (b), Internal Revenue Code; any person claiming said truck must file claim with the office of the Investigator in Charge, Alcohol Tax Unit, 736 Hurt Building, Atlanta, Georgia, on or before October 16, 1939, as provided by Section 3724 (a), (b), (c), (d), Internal Revenue Code. W. D. Hearington, District Supervisor.

Treasury Department, Bureau of Internal Revenue, Alcohol Tax Unit, Office of District Supervisor, Atlanta, Georgia, September 23, 1939. Notice is hereby given that on September 5, 1939, one 1929 Chevrolet Sedan, Motor No. 189004, was seized in Fulton County, Georgia, for violation of Sections 2807, 3321 (a), (b), Internal Revenue Code; any person claiming said automobile must file claim with the office of the Investigator in Charge, Alcohol Tax Unit, 736 Hurt Building, Atlanta, Georgia, on or before October 23, 1939, as provided by Section 3724 (a), (b), (c), (d), Internal Revenue Code. W. D. Hearington, District Supervisor.

Treasury Department, Bureau of Internal Revenue, Alcohol Tax Unit, Office of District Supervisor Atlanta, Georgia. September 16, 1939. Notice is hereby given that on September 5, 1939, one 1934 Ford Coach, Motor No. 18-1129568, was seized in Murray County, Georgia, for violation of Sections 2807, 3321 (a), (b), Internal Revenue Code; any person claiming said automobile must file claim with the office of the Investigator in Charge, Alcohol Tax Unit, 736 Hurt Building, Atlanta, Georgia, on or before October 16, 1939, as provided by Section 3724 (a), (b), (c), (d), Internal Revenue Code. W. D. Hearington, District Supervisor.

FEDERAL WORKS AGENCY, Public Buildings Administration, Office of the Supervising Engineer, Washington, D. C. September 14, 1939.—Sealed bids, in triplicate will be received at this office until 10 A. M., Standard Time, October 10, 1939, and then publicly opened, for furnishing the materials, and performing the work for exterior and interior painting and miscellaneous repairs at the U. S. Post Office, Newnan, Ga., in strict accordance with the specifications dated SE-R August 22, 1939, and drawings (if any) mentioned therein; and the general conditions dated July 1, 1939. Specifications and other data may be had at the office of the Custodian of the Building or Public Buildings Administration, Federal Works Agency, Washington, D. C. NEAL A. MELICK, Supervising Engineer.

JUST TWO MORE DAYS

Famous Men's Shoes
Reg. $5 6.85, 7.50 **3.98**

We can't mention the name, but you'll find it in every shoe! Blacks and browns. Wing-tips, straight tips. All sizes from 6 to 12, A to D!

Men's Shoe Balcony

400 FALL BLOUSES
Reg. 1.98 **1.69**

Fine Diagonal and Cameo Crepes! New styles with tuck-in or Lumberjack waists, 5 Autumn colors. 32 to 40.

Blouses *Street Floor*

FLANNEL ROBES
Reg. 5.95 **3.99**

Warm wool flannel, wrap-around and zipper styles. Wine, Navy, copen. Reg. sizes, some extra sizes!

Lingerie Shop *Third Floor*

FLOOR LAMPS
Reg. 17.50 **10.95**

Seven-way floor lamp with silk pleated shade, rayon lined, and 3-way torchier. Beautiful bronze or ivory bases with GREEN SIBONEY ONYX to enhance its richness.

Lamps *Fourth Floor*

3,000 Linen 'Kerchiefs
Special! **10c**

Snowy white squares of PURE LINEN . . . with wide hemstitched hems. A huge purchase, Harvest Priced.

Handkerchiefs *Street Floor*

FUR JACKETS
Orig. 79.95 **59.00**

Silvered Fox! Cross Fox! Red Fox! Shortees with broad, proud shoulders! Swing backs! Prime-of-pelt! Luxurious, flattering fur at this amazingly low price!

Fur Shop *Third Floor*

MAPLE PIECES
Buys at **15.75**

Massive kneehole desks, large drop-lid desk and big chest with desk compartment and open shelves for books. All solid maple, nicely finished . . . all values extraordinary!

Furniture *Fifth Floor*

1,000 NEW BAGS
Reg. 1.98 **1.69**

In Pigtex and Suede . . . in Patent Leather and Buffalo! All with the new wide crushable straps. Zippers, metal frames, lots of room!

Bags *Street Floor*

UNTRIMMED COATS
Reg. 25.00, 29.95, 39.95 **19.95**

Llama cloth! Worumbo! British Fabric! Forstmann! Scot Clan! Travel tweed! Stroock! Tweed Casuals! Imported Kingsley Tweeds! Casuals and formals! Black, beige, navy, rust, brown!

Coat Shop *Third Floor*

MEN'S SHIRTS
2.50 and 3.50 Values **1.79**

Shirts of the better kind of fine imported madras in woven patterns, fresh new styles . . . sanforized. Collars attached, custom features in fit, finish and detail.

Men's Shop *Street Floor*

ALL LYRICS REDUCED!
Reg. 1.35 Lyric Hose, Perma-Sealed with 14 individual sizes. 1.09

Reg. 1.00 Lyric Hose in 2, 3, 4 threads 89c

Reg. 85c Lyric Hose. Mist, Campus, Everyday Chiffons . . 70c

Hosiery *Street Floor*

STREET DRESSES
Shown in Vogue at 6.50 **5.00**

These smart, young Georgiana classics in GIANA RIB. Georgiana's NEWEST fabric! Potomac blue, moss green, brown, black! 12 to 20, 38 to 44, 14½ to 26½.

Georgiana Shop *Third Floor*

MEN'S PAJAMAS
Reg. 2.00 and 2.50 **1.59**

Well known "Shirtcraft" brand! Notch collar styles for sleeping or lounging of sateens and high count broadcloth, daring or subdued patterns . . . A to D.

Men's Shop *Street Floor*

7,200 Cakes Fine Soap
6 for 59c

REG. 25c CAKES of French-Milled Soap by Chateau du Parc at a give-away price! Floral-scented cakes. Cold Cream cakes!

Toiletries *Street Floor*

EVENING FROCKS
Orig. 14.95 **11.00**

Leading Lady fashions for hours after dark! Romantically captivating for your biggest moments! Wonderfully priced! 10-18.

Dress Shop *Third Floor*

Girls' Wool Skirts
Reg. 1.98 **1.59**

Plaids and solid color flannels, flared or pleated . . . rich, warm colors. Sample sizes 8 - 16.

Young Atlantan Shop, 2nd Floor

REG. 1.39 PAJAMAS
89c

BY A FAMOUS MAKER . . . warm pajamas for cool nights. Soft cotton-stitch with snug ski pants. All colors!

Underwear *Street Floor*

EVENING BLOUSES and SKIRTS
Each **3.69**

3.69 for each piece, total one smart evening gown. Blouses, plaid and plain in gold, black, silver, blue! 32 to 38. Skirts, black only, 24 to 30.

Sports Shop *Third Floor*

GIRLS' JACKETS SKIRTS—SUITS
3.98

5.95 values! Two-piece flannel suits in Dutch styles. Tweed swing skirts, jackets to mix . . . 8-16.

Young Atlantan Shop, 2nd Floor

SALE LINGERIE
One Day Only

Slips! Gowns! Pajamas! . . . 1.00

Gowns! Slips! Bed Jackets . . . . 2 for 3.00

Rayon Satin Gowns 1.99

Lingerie *Third Floor*

DEBUTANTE SHOP'S
Orig. 14.95 Now only **10.00**

Frocks for the young, but sophisticated! Skirts swirling gracefully from tiny waists! Frocks to wear all day long! In crepes, wools, moires! Red, green, blue, brown, black. 9 to 15.

Debutante Shop *Third Floor*

Your Southern Institution For Seventy-Two Years **RICH'S**

Modern Meal-Planners Prefer Not-Too-Heavy, Not-Too-Light Desserts

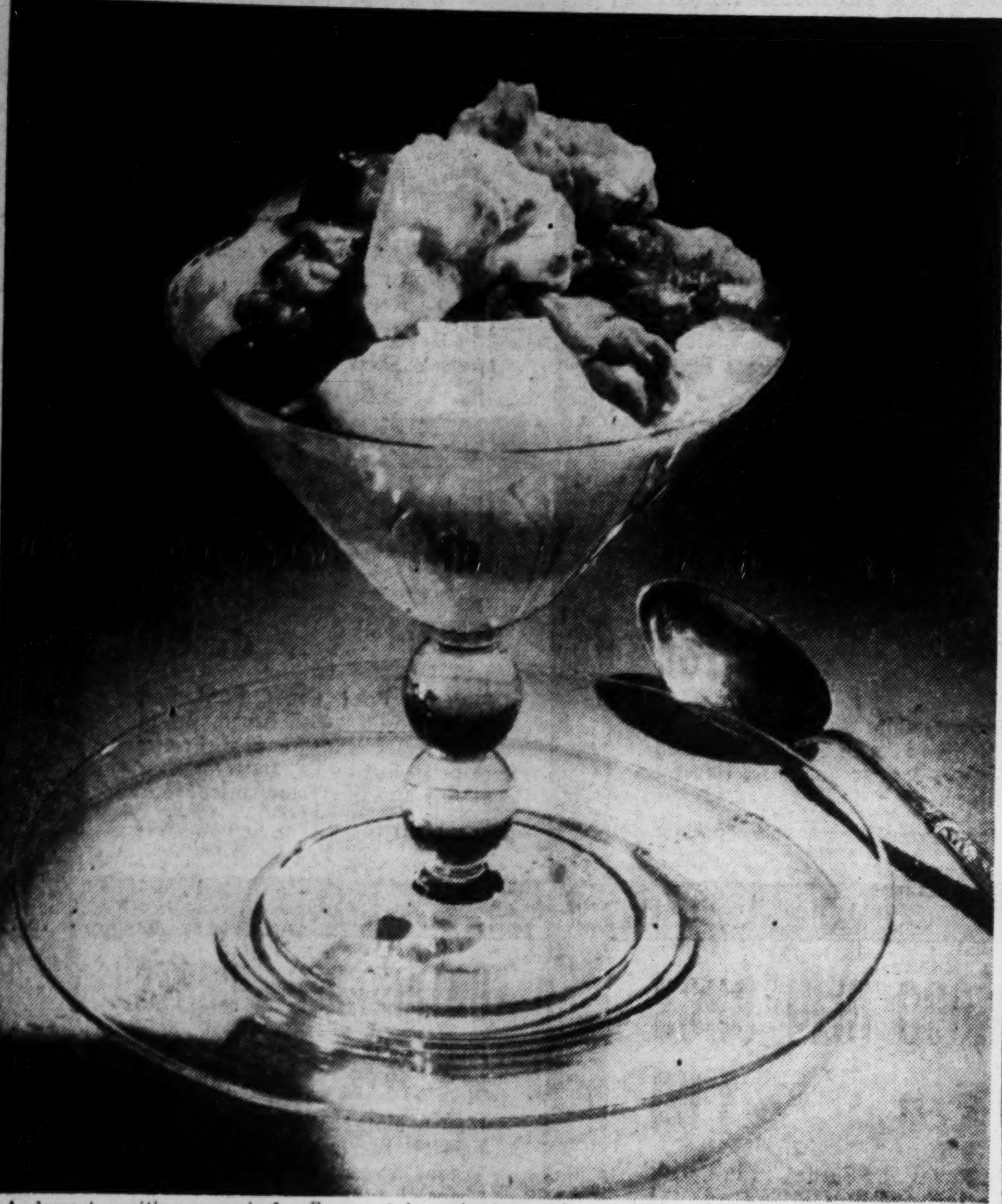

A dessert exciting enough for the most important occasions is this raisin-caramel layer pudding.

You Can't Go Wrong When Serving Raisin-Caramel Layer Pudding

By SALLY SAVER.

If it's a dessert of mouth-watering goodness, neither too light nor too heavy you're wanting, seek no further for here it is! Raisin-Caramel Layer Pudding is delightful to look at and heavenly to taste. It is easy, too, the only slight complication being it is made in two parts, which takes care of the "layer" business.

Here is how to make it:

Raisin-Caramel Layer Pudding.

Caramel:
2-3 cup seedless raisins
3-4 cup granulated sugar.
1-3 cup water
1-4 teaspoon salt
1 cup heavy cream
1-2 cup chopped walnut meats

Custard:
2 cups milk
1-2 cup granulated sugar
1-4 teaspoon salt
1 tablespoon gelatin
2 tablespoons cold milk
2 eggs
1-2 teaspoon lemon extract
1 teaspoon vanilla extract

Procedure for making caramel: Rinse and drain raisins. Combine sugar, water and salt and cook until a rich brown in color. Add cream and raisins and cook stirring, until sugar is dissolved. Remove from fire, add nuts and blend. Cool. Procedure for making custard: Combine milk, sugar and salt in top of double boiler and scald. Remove from fire, add gelatin that has been moistened in two tablespoons cold milk, and stir until dissolved. Pour over beaten eggs, stirring briskly to prevent curdling. Add flavorings and blend. Chill until firm. Serve in stemmed glasses, alternating the custard and caramel. Top with whipped cream if desired. Six servings.

Questions pertaining to foods will be answered gladly by Sally Saver. Write or phone, care The Constitution or Walnut 6565.

Seldom Does One Suffer From Lack of Vitamin C

By Dr. William Brady.

Extreme deprivation of vitamin C (also called cevitamic acid, ascorbic acid) is the cause of scurvy. The main characteristics of scurvy are peevishness, gloomy disposition, unreasonable quarrelsomeness, softness or flaccidity of muscles, weakness of joints or legs, laziness or preferenc to avoid play work or even movement, tenderness or pain on movement, inflammation, sponginess, soreness of gums, loosening of teeth, thickening or swelling of wrists, swelling of joints resembling "inflammatory rheumatism," tendency to bleed excessively, often bleeding under the skin, so that "black and blue" marks occur from trifling or no known injury (patients in institutions presenting such marks have frequently caused unjust accusations of abuse to be brought against attendants.)

Unless the diet is extraordinarily restricted, say from ignorance, from institutional mismanagement, from extreme poverty or from deprivation of access to fresh fruit, fresh vegetables, no one should suffer from insufficient vitamin C intake. If such fresh fruit or fresh vegetables are not available, commercially canned tomato or tomato juice is nearly as rich in vitamin C as fresh tomato or tomato juice or fresh orange, lemon, grapefruit or other fruits or their juices.

It is my belief that moderate deficiency in vitamin C over the course of many years is one factor in the causation of pyorrhea in many instances.

Physiologists are inclined to think that the amount of vitamin C present in two or three ounces of tomato juice or orange juice daily is sufficient to maintain health. There are now available tablets of pure vitamin C, cevitamic acid, each tablet containing 500 units, equivalent to the vitamin C in nearly two ounces of tomato juice or orange juice.

Dentors and doctors now generally recognize that a liberal supply of vitamin C in the daily diet has definite prophylactic value against caries—cavity formation.

There is some loss of viatmin C, after expression of juice from the whole fruit, on standing for any length of time. Oxidation destroys vitamin C. Therefore it is better to consume the fruit or tomato juice immediaately after it is expressed, rather than storing it in the refrigerator over night.

Heating or boiling or other cooking hastens destruction by oxidation. Therefore raw food provides more vitamin C than the same food after heating—for example, raw milk contains more vitamin or canned or dried, powdered or C than pasteurized milk or boiled evaporated or condensed milk does. When infants in a large institution developed scurvy, in my interne days, they not only received orange juice but the boiling of their milk was stopped until they recovered.

Co-eds Like New Bustle-Bow Sash

4274

By Lillian Mae.

Make this smart dress with its exciting new features. The yoke and wide bustle-bow sash are striking in contrast. Lillian Mae's Pattern 4274 is available in sizes 12 to 20. Size 16, short sleeves dress, takes 3 5-8 yards 39 inch fabric; long sleeve dress, 2 3-4 yards 54 inch fabric. Send 15 cents in coins for this Lillian Mae Pattern. Do not send stamps. Write plainly size, name, address and style number. Order our new pattern book too. Book 15 cents.

Send your order to Lillian Mae, Pattern Department, The Constitution, Atlanta, Georgia.

Woman's Quiz

Q. Please give me directions for canning fruit juices to be used for jelly making.

A. Fill hot, sterilized, glass jars with the juice, without reheating it. Partially seal. Place on a rack in a water bath at 185 degrees Fahrenheit, or simmering temperature. The water should reach an inch or two above the jars. Bring the water again to simmering temperature and keep it there for 20 minutes if the jars are of pint or quart size. Complete the seal at once and store the jars in a cool, dry place protected from light. The canned juice should not be used for jelly making if it is more than six months old.

Have you a household problem to solve? Write your question clearly, sign your name and address, enclose a three-cent postage stamp and mail to the Woman's Editor of The Constitution's Washington Service Bureau, 1013 13th streeet, Washington, D. C., for a reply. Three of the most interesing answers will be prined here daily. Don't telephone; write as directed.

The Wise Imitate The Beautiful But Dumb

By Caroline Chatfield.

"Men," says Dr. Wiggam, "do not like for women to disagree with them; men do not enjoy having their superiority questioned." Then he hastens to add that masculine superiority is mostly a myth but since the men have accepted it and lived on it, they are opposed to having the gals challenge their place on the pinnacle.

Here's the laugh but we're not sure who it's on: Actually men don't want Dumb Doras for the long pull but those gals, dead above the ears, have no dissenting opinions, and decoy the men by yes, yessing them, looking adoringly at them and giving the poor boobs the grand and glorious sensation that they are cocks of the walk who bring up the sun merely by crowing lustily.

Consequently the Dead-Above-the-Ears have the edge on their livelier sisters; at least during the period of decoying and courting, since they naturally please the men without aiming to; while the smarter sisters who aim to please must put on an act and stay in character until the end of time.

None of which is to say that men don't like gals with plenty of sense. They go for the smart gal who knows when to hold her tongue and when to wag it, a gal who is clever to the point that she can disagree with the male point of view, yet conceal any criticism, implied or expressed.

Proof being that there's no pride more handsome than the pride of a man in the wife who can stand comparison with the choicest women of his acquaintance, run a greased-wheel establishment, carry on sensible conversation with his friends and appear as a walking, talking advertisement for his prosperity and his ability to pick a winner. This sort of a program requires plenty of brains in the wife's name.

However, there's never been a man who was satisfied to have the majority of the family brains in his wife's name. It is not only devastating to his inner pride but also to his vanity before the public and everybody knows most of the vengeance men and women practice on one another is directly traceable to wounded vanity.

Who says the smart gals have it easy? Mother Nature, being primarily concerned with leveling things, frequently mates these smart gals with men who are distinctly inferior; but they are men and none of them enjoys having his superiority questioned. A wife has only to challenge her husband's place on the pinnacle and the fight is on.

Maybe after all the Beautiful-But-Dumb have tne last laugh. Or is it the Dumb Brutes they decoy and marry? I wouldn't know.

CAROLINE CHATFIELD.

Curtain Motif Taken From Chair Back

By Elizabeth MacRae Boykin.

Sunday—A dinner table for an autumn day; yellow linen cloth, fruit patterned pottery plates, a large wooden salad bowl centerpiece filled with lemons, egg plant and noble big walnuts.

Monday — Saw a delicately lovely sheer fabric for curtains. Its motif was taken from a chair back designed by Thomas Jefferson for his son-in-law, Randolph.

Tuesday—We're working on our rock pile today, making a retaining wall to build up a terraced level on the front yard slope. We've several of them in the offing, since our house is practically on a mountain side—without the mountain however. Just that steep.

Wednesday—Good news for the lazy! We may not even have to press the electric button in the home of the future. At least, there is now a silent mercury wall light switch which turns on the light when twilight falls.

Thursday—Heard the details of a trailer expedition across Asia overland from Budapest to Bombay via the Khyber Pass. The trailer is air-conditioned and equipped with every luxury of civilization; a tiled bath, indirect lighting, sponge rubber mattresses, vacuum cleaner, washer, ironer, toaster and all the rest. Maybe even I could take the adventurous life if it were dished up as comfortably as that.

Friday—The old stigma once attached to the words "substitute" and "artificial" are having to go the way of a lot of other old fashioned prejudices. For the laboratory is actually producing materials that go nature one better, or rather serve our purpose so much better that the man-made material would seem to be the "original" while the natural product is the make-shift that we "did with" until we learned how to make something that suited better. Take neoprene, for example, that new man-made rubber which actually does many jobs better than rubber. Take artificial glass that doesn't break and permits the ultra-violet rays to go right through.

Saturday—Ho hum for water lilies. I'm wondering if they're worth the temptation the pond is to a boy and his dog. Maybe next year I'll give up trying to protect my pretty buds from youthful explorations and stick to plain dirt gardening.

MY DAY

Wounded Himself—But He Helps Others

By Eleanor Roosevelt.

NEW YORK.—We drove over from Wilmington, Del., to Reading, Pa., yesterday afternoon, and because it was very foggy the drive took us longer than we had expected. It is pretty country and I love the old stone farmhouses, whitewashed and looking so spic and span.

It was too dark really to see Reading when we arrived, but we made a stop at a hospital run by a group of Catholic sisters, to see a World War veteran who seems to have made his long illness not only bearable to himself, but of value to many other people. All he can do is to use his eyes and his voice, but he sells postcards at Christmas and makes money in various other ways to build up a fund from which he helps fellow sufferers.

When I went in, three young men were calling on him and he told me they were members of a boys' club in which he was interested. They probably contribute much to the pleasure of his existence, but I couldn't help thinking that this man was furnishing all of us with a valuable lesson in the way to take whatever happens to us in this world and turn it to some advantage.

The fog, and this visit, made us rather late in reaching the hotel and the press conference and photographers were somewhat hurried, as well as our dinner and our dressing. We were ready, however, in time for the lecture, and I think the time has come for me gratefully to acknowledge the fact that people in this country are most considerate of their speakers! Years ago, it seems to me, there was considerably more moving about in halls during speeches, which made it difficult for the speaker. Probably the installation of the kind of public address system which greets one on practically every platform, makes it possible for the whole audience to hear any speaker. It is no strain, even for a woman, to talk, as it usually works better if you keep your voice on its natural pitch. This is to me a great relief!

Even the photographers are kind and when I suggest that flashing bulbs after the first few minutes are a little disconcerting to the audience, they are most considerate. I always remember Ruth Bryan Rohde's story of how a kitten playing on her stage, on one occasion, attracted all the attention from what she was saying. Flashing bulbs can have much the same effect.

After the lecture, there was only one question sent up from the audience, so we got off early enough to reach Harrisburg by midnight and get a fairly good night's sleep on the way to New York city.

Arrived this morning, several people greeted me at our apartment, and the telephone has been ringing more or less steadily.

Now I am off to see an art exhibit, meet my aunt, Mrs. David Gray, and do a number of other things on the spur of the moment, which I will tell you about Monday.

Is Two Notrump Bid Wiser Than a Takeout Double?

By Harold Sharpsteen.

Clubs are trumps. South leads and must win five of the six tricks against any defense by East-West.

North—
S—K Q 2
H—2
D—
C—7 4

West—
S—
H—K 9 3
D—8
C—6 3

East—
S—7 3
H—
D—5 3 2
C—5

South—
S—8 4
H—5
D—10 9 6
C—

WHAT TO BID?

Neither side is vulnerable. Dealer, with a part-score of 60, opens the bidding one spade. Your partner passes. Third hand raises to two spades. What should you do, in fourth position, holding:

(1) S—K J 7 H—4 3 D—Q J 10 C—A K Q J 7
Your answer—

(2) S—9 8 7 H—4 3 D—Q 10 4 C—A K Q J 7
Your answer—

NORTH UNBLOCKS.
(Double-Dummy Problem.)

South leads the diamond 10, North discarding the spade queen. South leads the diamond 9, West discards the heart 3, North the spade king. South leads the diamond 6, West discards the heart 9, North the spade 2.

South leads the spade 4, West trumps with the club 6, North overtrumps with the 7. North leads the club 4, East wins with the 5, South discarding the heart 5. East leads the spade 7 won by South's 9.

North can always overtrump West and return trumps. Had South led the spade 8 at trick four, East would have taken the last two tricks.

(1) Bid two notrump in preference to a takeout double. The club suit will win as many tricks at notrump as a suit bid. With spades in back of opening bidder, it is best that you play the hand.

(2) Bid three clubs, at least as a lead-directing bid. If the hand is defeated, the 100 honors in clubs will reduce the penalty taken.

Till tomorrow—

Wreath for Gay Cloth

By Alice Brooks.

PATTERN 6495

This wreath, worked in two shades of one color or in varied colors, does for any size cloth from 30 inches up, or for scarf ends. Pattern 6495 contains a transfer pattern of 12 motifs ranging from 8 3-4 x 10 3-4 inches to 2 1-4 x 2 3-4 inches; illustration of stitches; materials needed; color schemes.

To obtain this pattern send 10 cents in coin to Household Arts Dept., The Constitution, Atlanta, Ga. Be sure to write plainly your name, address and pattern number.

Walking Is a Figure Tonic If You Watch Your Step

By Ida Jean Kain.

The average woman pays a high price for failure to get the outdoor exercise she needs. She grows soft, dumpy, and middle aged, not because she is middle aged but because she has settled down to a sedentary life devoid of vigorous and exhilarating outdoor sports. She lacks the muscle tone for the spirited posture and firm figure of youth.

Now that autumn is here, take advantage of the cool, brisk weather. And don't let me hear an excuse out of you! What if you can't ride horseback, or play tennis, or this and that! The very least you can do is get out and walk, and while walking may not be very exciting, it sets 150 muscles in motion—with special stress on those of the chest, abdomen, hips, thighs and legs—and it stirs up your circulation.

Those are good reasons why this might well be your main outdoor activity. If so, you should spend an hour a day at it, all at one time, to allow the blood to get into the muscles. That's so it will be easier for you to relax later! And, if you watch your step, you will be able to walk away with a good figure!

Stretch up, every step you take. That doesn't mean "head up," "chin level," or "shoulders back." When you check up on yourself so meticulously, a rigid posture is the result and that is not what you want. Just stretch up with your entire body and those details will take care of themselves.

This upward stretch should begin with the lower abdominal wall, which should be constantly pulled up, making the lower part of the abdomen flat. The upward pull should extend on up through the chest and the top of the head. Incidentally, if you are stretched to your utmost height, there will be a slight tuck-under of the hips. Make a point of swinging the legs from the hips—without wabbling—and point the toes straight ahead.

The little habit of stretching up is very slimming for the waistline. But walking on the level doesn't do much for the hips. Try to include a hill in your walk so as to use the gluteal muscles and reduce the fat pads on the backs of the hips. An upgrade that raises the leg to a 45-degree angle with the trunk is the most slimming.

Oddly enough, walking is much more effective than the deep breathing routines for developing the chest. You only use oxygen on the demand of your muscles, and a brisk walk increases your need for oxygen and your ability to use it.

While you are about it, gauge your speed according to your weight. If you are an overweight, don't amble! You can burn three times as many calories by walking fast—say, at the rate of five miles per hour! The underweights, of course, should take their time, and walking should be a lesson in leisure. For all that they need exercise, they should contrive to get it at as low a calorie expenditure as possible. They need to hoard the energy they have while still trying to build more.

Balanced Reducing Menu.

Breakfast	Calories
Orange juice, 1-2 glass	50
Poached egg on toast	150
Coffee, clear	
	200
Luncheon	
Broiled hamburger on bun with pickle	200
Endive salad, with 1 table-	10
spoon French dressing	65
Glass skim milk	80
	355
Dinner	
Baked beans, 1 cup	300
Crisp bacon, 2 strips	50
Bread, 1 slice	75
Butter, 1 pat, 1-4 inch thick	50
Lettuce and tomato salad (vinegar, seasoning)	25
Fresh fruit cup	100
	600
Total calories for day	1155

Demonstrations are bing given by army bombers over the towns of northern Ireland to show the inhabitants what to expect in case of war.

Star Spends Hour Arranging Hair and Make-Up for Fight

By Sheilah Graham.

ARLENE DIETRICH. M

HOLLYWOOD, Sept. 29.—"Destry Rides Again." . . . Marlene Dietrich spends one hour by the clock (I timed her) arranging curls and make-up for her big fight with Una Merkel. The set is crowded with visitors who want to see the hair-pulling contest.

They're off! Una slaps Marlene with Mischa Auer's pants (they're off, too—in Una's hands). Marlene gets a grip on Una's hair. Now they're down—now they're up. Now they're rolling on the floor at the feet of Jimmy Stewart, who will shortly separate them with a pailful of water (unfortunately, the latter is to be saved for tomorrow). "Cut," says Director George Marshall, and Una weaves groggily to a standing position. She has never before hit a woman in her life, and she is trembling and choking—choking because she has swallowed pounds of powder from Dietrich's hair Marlene calmly saunters to her dressing table and rearranges her curls.

Mr. Stewart regretfully puts down his pail to give me an exhibition of gun-twirling. "It took me three weeks to learn this," says Jimmy—"but not before I'd severely damaged three toes." The recollection makes him nervous and a six-shooter lands smack on his foot. "I guess I'm the only person on the set (a mammoth western barroom) who knows nothing about guns," says Jimmy sadly, adding—"They've also got me riding a horse. I can't ride, either."

Stewart arrived back in this country from his first European trip four days before England declared war on Germany. "There was a Hollywood agent on the boat who said he saw 19 submarines," giggles Mr. Stewart, "and, when we got to New York harbor, he saw a buoy with a little red flag on it and screamed—'Look—Stalin has landed!'"

"Typhoon." . . . Robert Preston and Lynn Overman are in a submarine. It is anchored near a South Sea island. On the island is Dorothy Lamour, beautiful and virtuous daughter of a drunken sea captain. The natives and the sea captain don't like Preston and Overman, so they set fire to the jungle (which, by the way, is air-cooled!). In the nick of time comes a typhoon that saves them—or they think they are saved until a tidal wave, comprising 700 gallons per minute of Paramount water, almost washes them off the sound stage. And there you have the story of Typhoon. Exciting?

For this saga of the South Seas, Miss Lamour is wearing a new-style sarong—it has a V-neck and is very decollete. It gets pretty wet—what with one thing and another. But that isn't the worst of Dotty's troubles. She has to live in a tree-top with "Skippy," a ferocious-looking chimpanzee (he looks more like a gorilla to me).

Skippy, supposed to be a sort of mother to Miss Lamour, has already bitten her twice. Between takes, the terrified actress cowers in her dressing room, shrieking, whenever the door is opened, "Keep that animal out of here!" But, for the camera, she has to kiss and cuddle the brute. You are earning your salary this time, Dorothy.

"Little Accident." . . . Hugh Herbert, Richard Carlson and Florence Rice are making horrible faces into the camera. The camera is supposed to be Baby Sandy and the trio is trying to make her smile. It's all pretty frightening and I retire to the far end of the set, where Miss Rice joins me. "In my last picture, a horse stole the picture (the Marx Brothers circus epic)—now it's a baby," grumbles Florence. She reminds me of our last talk, when she told me she believed in long engagements. "Remember," she says, "I said it took two years to know a man. I married Bob (Wilcox) six weeks after I met him—but it's working out fine."

Florence is ten pounds lighter and is trying to gain weight. "I don't know which is harder," she says, "to eat when you don't want to, or not to eat when you want to." It's harder not to eat when you want to. I know!

FAITHFUL ACRE CITED.

An acre of land that has been planted in cotton for 39 years in succession is owned by E. Lee Hayes, in Newberry, S. C. Hayes said the land has never been petted, and he had never made a smaller yield of lint cotton than 420 pounds. He expects 1,000 pounds this year.

TODAY'S CHARM TIP

An extra minute or two for personal grooming and you will avoid that "thrown together" look, and you will reflect outwardly an inward composure—a strong charm ingredient.

Comfortable Concealing Smock-Frock

By Barbara Bell.

Good-bye to all the old meal-baggy wrap-arounds that mothers-to-be used to wear! The smart-looking, youthful, comfortable concealing smock-frock (1833-B) is the thing this season! The skirt is mounted on a bodice top, comfortably ample. The smock top flares into pleats from a slanting shoulder line, and is finished with a notched collar and crisp tailored cuffs.

Half a dozen dresses like this won't be a bit too many . . . you'll wear this style the whole nine months, reveling in its comfort and becomingness. It makes up nicely in practically every fabric . . . flat crepe, challis, wool crepe, as well as round-the-house cottons.

Barbara Bell Pattern No. 1833-B is designed for sizes 14, 16, 18, 20; 40 and 42. Corresponding bust measurements 32, 34, 36, 38, 40 and 42. Size 16 (34) requires 5 1-3 yards of 39-inch material for blouse and skirt with short sleeves; 4 1-8 yards lining for foundation waist. Plus 2-3 yard contrast for collar and cuffs.

Special extra! Send today for your new fall pattern book with a stunning selection of a hundred perfect patterns for all shapes and sizes. Save money and know the keen satisfaction of personally planned, perfectly fitted garments by making your own frocks with these smart, carefully cut designs. You can't go wrong—every pattern includes a step-by-step sew chart to guide beginners.

Price of pattern, 15 cents. Price of pattern book, 15 cents. Do not send stamps.

Mail orders to Barbara Bell Pattern Department, The Constitution, Atlanta, Ga.

Dahlia Flower Show Judges Given Luncheon by Georgia Society Group

Members of the Dahlia Society of Georgia entertained at luncheon yesterday at a downtown tea room in compliment to judges attending the sixth annual dahlia show held yesterday in Taft hall. The table was decorated in colors suggestive of the autumn, and vari-colored fruits filled the bowl adorning the center. Red glass bowls held miniature dahlias of every hue, and clusters of autumn leaves beautified the table.

Mrs. Myers Loveless and Mrs. W. L. Hardin deserve credit for the beauty of the decorations. Officers are: President, C. E. Faust; first vice president, W. F. Jones; second vice president, C. C. Mason; secretary, B. E. Phillips; treasurer, William Beckett.

Flower show committee included: General chairman, Nelson Crist; chairman judges, Mrs. C. D. Swint; chairman tickets, M. L. Mason; chairman awards, Willis McCrary; chairman schedules, A. E. Ragsdale; chairman publicity, C. R. Perry; chairman arrangements, Horace Bible, and general secretary, Miss May Hudson.

Honor guests were Norman Lefkovits and Dr. H. C. Rike, of Birmingham, Ala.; W. H. Kennedy, of Nashville, Tenn.; Hubert Owens and Dr. and Mrs. Thomas McHatton, of Athens; Dr. E. C. Stuckey and Dr. H. L. Cochran, of Experiment; Mrs. H. C. Cox, of Monroe; Mrs. Thomas P. Wade, of Columbus; Lewis Skidmore, Benjamin Sills and Mrs. Harold Bush-Brown, of Atlanta, and Norman La Motte, of Hapeville.

Miss Arnold Weds Joel Rembert Duke

The marriage of Miss Polly Arnold, daughter of Mr. and Mrs. Walter E. Arnold, and Joel Rembert Duke, son of Mrs. J. R. Duke, was solemnized yesterday afternoon at 5:30 o'clock at the Grant Park Methodist church. Rev. L. B. Jones, pastor of the church, performed the ceremony in the presence of relatives and a few friends of the couple.

Baskets of white gladioli, lilies and ferns were used in artistic arrangement around the altar. A program of music was presented by Carl Mallard and Miss Thelma Morris.

The bridal couple were attended by the bride's sister, Mrs. Thomas E. Penland Jr., and Andrew Moore Sloan.

The bride was becomingly gowned in a handsome Burgundy costume suit with matching accessories. Her flowers were roses and valley lilies.

Mr. Duke and his bride left for a wedding trip to Tennessee and upon their return will reside on Rosalia street.

Mrs. Duncan Fetes Bride-Elect Today.

Miss Bryant Holsenbeck, popular bride-elect, will be honored today at a bridge-luncheon to be given by Mrs. Charles Duncan at the Piedmont Driving Club.

Guests will be seated at tables placed on the veranda of the club overlooking the swimming pool, and present will be Misses Mary Morris, Jane Franklin, Marion Walker, Barbara Settle, Florence Cauthen, Margaret Knott, Sarah Lee, Edith Stover, Helen Simpson, Adele Haggart and Betty Hatcher.

Beta Phi Alpha.

The Beta Phi Alpha national sorority of Oglethorpe University will be entertained Sunday afternoon at the home of Miss Hazel Josey on Ponce de Leon avenue. Games will be played and the active and alumnae chapters will discuss plans for rushing.

Initial Parties Fete Miss Ramage

Initial parties are announced today for Miss Dorothy Ramage, whose marriage to Edward Thomas, of Shelby, N. C., formerly of Atlanta, will be solemnized at an early date.

Misses Eleanor and Tallulah Davis will honor the bride-elect today at a shower at their home on Albemarle avenue.

Next Thursday Misses Maymi Walker and Peggy Brooks will entertain at a bridge party in the evening at the home of the former on Ponce de Leon avenue, complimenting Miss Ramage.

Mrs. J. R. Ely and Mrs. Kenneth Davidson will also compliment the popular bride-to-be, the dates and natures of their parties to be announced.

Miss Katherine Kamper honored Miss Ramage last Saturday at a bridge party at her home in Decatur.

Miss Jones Honors Miss Eloise Dickey.

Miss Florence Jones entertained at a luncheon Friday at her home on Peachtree Battle Avenue in compliment to Miss Eloise Dickey, charming bride-elect. Pastel-shaded flowers beautified the table and place cards were suggestive of weddings.

Invited to meet Miss Dickey were Mrs. Carol Payne Jones, Mrs. Beverly DuBose Jr., Misses Betty Yopp, Jane Osbun, Elizabeth Groves and Helen Redding.

Miss Dickey's marriage to Winfield Jones takes place on October 14 at Cathedral of Christ the King.

For Miss Claire Gibson.

The Whitefoord school faculty entertains today at luncheon at the Athletic Club honoring Miss Claire Gibson whose marriage to George Manners takes place October 14. Small bags of rice tied with tiny wedding bells will mark the places for guests. Flowers in shades of lavender and yellow and yellow mints in little flower mint cups will decorate the table. Covers will be placed for 15.

Thank You, ATLANTA!

For years we have heard people say: "There's nothing to do in Atlanta." We decided we would offer them something in the way of superior evening entertainment, so we opened our Rainbow Roof yesterday with Tommy Dorsey's Orchestra for a 12-day engagement. While we knew Dorsey was a drawing attraction, we hardly dared hope for the unprecedented rush that attended the opening of the Rainbow Roof. Despite a seating capacity of seven hundred, we were completely sold out a week before the opening. We thank you for the response to our efforts for your entertainment and apologize to the many who were unable to get reservations. Dorsey will continue nightly for 12 days, with dinner music Sunday evenings. There are choice tables available for dinner Sunday. Dorsey will be followed by Henry Busse. Next will come Buddy Rogers, and he will be followed by Bernie Cummins, and so on during the season, offering you the nation's finest bands.

CARLING DINKLER
President and General Manager

ANSLEY HOTEL

Make the Ansley's Rainbow Roof Your Evening Meeting Place

Women's C. of C. Plan Benefit Bridge

Miss Tommie Parrish, president of the Women's Chamber of Commerce, announces a benefit bridge party to be held at the Ansley hotel on Friday, October 13, as its major fall project.

Funds realized will be used for furthering the activities of the organization in its civic and cultural endeavors. Tickets will be on sale through members of the organization and at the executive office, 523 Grand Theater building. All Atlanta bridge players (checkers, dominoes or Chinese checkers) will be welcome. Attractive invitations have been mailed many friends. For reservations call Main 2828 or Raymond 0730.

Ways and means committee is in charge of this party, and is composed of Mrs. Carolyn Seivers, chairman; Mrs. Clarence Bradley and Mrs. Annie V. Werber, co-chairmen, and Mrs. Ernest Taylor, Mrs. Ed Bond, Mrs. Ruby Davidson and Miss Bertie Hale and Miss Cephalie Lewis. Others on this committee are Mesdames Sarah Mosteller, Frances Dwyer, Carlyle Fraser, Misses Mary Richardson, Sara Worley, Evelyn Dewberry and Laura Bishop.

Miss Burkett Weds Mr. Ansley Oct. 15

The wedding plans of Miss Anne Burkett and her fiance, Marvin R. Ansley Jr., are announced today, the marriage to take place at the Epiphany Episcopal church on October 15.

Rev. J. W. Kennedy will perform the service at 4:30 o'clock, and music will be presented by Mrs. Eula Hancock, organist.

The bride-elect will be given in marriage by her father, A. C. Burkett, and the best man will be Marion White.

Miss Louise Burkett will be her sister's maid of honor and the bridesmaid will be Miss Caroline Ansley.

Groomsmen and ushers include H. G. Woodruff, Keith Brown and Frank Duffy.

After their return from their wedding trip, Mr. Ansley and his bride will reside at 373 Moreland avenue.

Kappa Thetas Meet Sunday Afternoon.

In order to make plans for rush week, the Kappa Theta sorority of the Georgia Evening College meets Sunday afternoon at the home of Miss Elizabeth Craig, on Leland terrace.

The first event in honor of rushees will be a tea at the Woman's Club, followed by a steak fry at Mountain Park, Ga.

Officers are: President, Nelle Osborn; vice president, Pickett Hynes; recording secretary, Margaret Dodge; corresponding secretary, Claire Hammond; treasurer, Prentiss McIntye; and sergeant-at-arms, Elizabeth Ramsden.

Active members are: Kay Alling, Betty Beavers, Nelia Brooks, Elizabeth Craig, Margaret Dodge, Sally Dodge, Dorothy Ganskow, Claire Hammond, Rubye Harper, Jewel Hord, Ruth Jackson, Marion Kessler, Louise Marchman, Theone Norris, Nell Shropshire and Elsie Smith.

Mr. and Mrs. Ansley Honored at Party.

Mr. and Mrs. Blair Foster were hosts at a cocktail party yesterday afternoon at their home on Conway road in compliment to Mr. and Mrs. Edwin P. Ansley, whose marriage was an event of the spring.

Mrs. Ansley is the former Miss Alice Owens, the daughter of Mr. and Mrs. William Warren Owens, who assisted Mr. and Mrs. Foster in entertaining.

The table was overlaid with a Point de Venise lace cloth centered with an artistic arrangement of fall flowers.

Mu Delphian Chapter.

The Mu Delphian Chapter will be organized on Tuesday at 10 o'clock at the Biltmore hotel, and will be a unit of the Atlanta Delphian seminar and the Georgia Delphian assembly. The meeting date will be the second and fourth Tuesday. This charter is a three-year period of training "Orientation for Modern Times." The state and seminar directors will be speakers. The organization will be conducted by Mrs. Myrtle Banister, national supervisor.

Tussy Rich Cream $1 regular $1.75 value, $1

• For a limited time only...you can get Tussy's heavenly lubricating cream at this down-to-earth price! When your skin is dry...when tiny lines begin to inch their way in...you need Tussy Rich Cream...every night. Rich and luscious, it helps keep your skin soft and smooth!

LANE DRUG STORES "Always the Best"

You'll want several jars at this low price.

Make Plans for Moonlight Recital

Constitution Staff Photo—Pete Roton.

Mrs. Bruce Woodruff, left, and Mrs. Edward Van Winkle Jr. plan the program for the moonlight recital to be given by Hugh Hodgson on Monday evening under the auspices of the Piedmont Garden Club. The recital will be given in the terraced gardens of Mr. and Mrs. Charles Nunnally at 17 Tuxedo road. Mrs. Woodruff is the recording secretary of the club, and assisted by Mrs. Van Winkle, a member of the executive board, she chose the piano selections Mr. Hodgson will play.

Miss Copeland and Mr. Sterne Announce Wedding Plans Today

VALDOSTA, Ga., Sept. 29.—Enlisting interest throughout the state is the announcement made today of the wedding plans of Miss Frances Copeland, of this city, and Edwin Lee Sterne, of Atlanta, whose engagement was recently announced.

The marriage, which will be a brilliant social event of next month, takes place on October 19 at 5 o'clock at the First Presbyterian church here. Rev. Cecil Thompson, assisted by Bishop H. J. Mikell, of Atlanta, will officiate and a musical program will be presented by Mrs. Lloyd Greer, organist, and Mrs. W. A. Pardee, violinist.

Miss Copeland will be given in marriage by her father, J. B. Copeland, and A. H. Sterne, father of the groom-elect, will be best man. Mrs. James A. Parramore will be her sister's matron of honor.

The bevy of bridesmaids will be Mrs. Maxwell Oliver, Mrs. George L. Converse, of this city; Mrs. Joseph E. Bright, of Williamsburg, Va.; Mrs. A. Davant Lawton, of Tulsa, Okla., sister of the groom-elect, and Miss Sue Brown Sterne, of Atlanta, another sister of the groom-elect.

Miss Virginia Copeland will be junior bridesmaid for her sister, and the ribbon girls will be Nell Fender, cousin of the bride-elect, and Sue Lawton, niece of the groom-elect.

Ushers will be Maxwell Oliver, George L. Converse, James A. Parramore, all of Valdosta, and Judge E. E. Pomeroy, of Atlanta. The groomsmen will be A. H. Sterne Jr., and Richard Sterne, brothers of the groom-elect, and W. B. Cody, of Atlanta; W. H. Tuller, of Columbia, S. C., and E. B. Merry Jr., of Augusta.

Beverly Joyce Barker Honored at Party.

Beverly Joyce Barker, little daughter of Mr. and Mrs. Roy Frank Barker, celebrated her 4th birthday recently with a party at her home on Stokes avenue.

Mrs. Barker was assisted in entertaining by her sister, Mrs. Hazel Hazard.

Guests included Jean Hedges, Jeryl Asher, Beverly Jean Turner, Kay Quigley, Ellen Lewis, Janet Steinway, Susan Dalhouse, Joyce Mitchell, Ellen Thomas, Grace Phillips, Patsy Quigley, Ann Quigley, Anne Barker, Dale Hallman, Bobby Rivers, Le Roy Jett, Neal Ponder Jr., Billy Northcutt and Walter Akridge Jr.

Woodcrest Club.

Woodcrest Woman's Club held its recent meeting at clubhouse, with Mrs. C. L. Studdard, the president, presiding. Mrs. W. T. Mobley, club chaplain, led the devotional and salute to flag.

Mrs. W. W. Morris, citizenship chairman, read the creed, and then introduced the speaker, Mrs. R. L. Turman, whose address was instructive and helpful.

Mrs. J. A. Thomas reported on the fifth district club meeting held recently at East Point Woman's Club. Mrs. Dorothy Low played guitar selections.

Mrs. Catlett Speaks To Kentucky Club.

Inaugurating the year's activities under the new regime of officers of the Kentucky Club, Mrs. George E. Braun entertained the group recently at her home on Fourth street. Mrs. Braun was assisted by Mesdames Frank McNew, William May, E. B. Sweet and Paul Willis.

Mrs. Newton B. Fowler, president, introduced Mrs. Warren S. Catlett, publisher of the Princeton (Ky.) Leader, who presented the general plan and views of Kentucky clubwomen. Mrs. D. C. Spickard discussed important news events of the state.

As the major service of the Kentucky Club is its sewing for the Needlework Guild, Mrs. Eugene B. Dye, chairman, reported on the past year's work, and announced the annual guild display of garments for the month of November. A sewing bee was held Friday with Mrs. J. A. Weingartner, 251 Wilton drive, Decatur.

In October the Kentucky Club will meet with Mrs. J. M. May, 460 Brentwood drive, N. E., when Mrs. A. O. Ohlhaver, president of the Atlanta Needlework guild, will speak.

Kentuckians interested in joining the Atlanta branch may become affiliated by phoning the membership chairman, Mrs. F. Warren Clare, at Vernon 1919. Any of the present members who have a change of address are requested to call Mrs. John Jarrell, yearbook chairman.

Club Estates Club.

Members of Club Estates Garden Club were honored recently at a luncheon at which Mrs. George Griffin was hostess at her home, Ledom Lodge.

The following were named on the nominating committee: Mrs. Louis Duggar, Mrs. Will Slater and Mrs. George Griffin Jr. Community Chest committee will be Mesdames Belsinger, W. H. Owens and Harold Hoefman.

An interesting talk was made on design and arrangement of flowers by Mrs. Willard McBurney. Mrs. Bonner Spearman was guest speaker. Mrs. A. R. Tates gave the treasurer's report.

Pine Tree Garden Club

The Pine Tree Garden Club met recently at the home of Mrs. Davis Gammage on Vermont road with Mrs. A. F. Akers and Mrs. W. C. Adamson, co-hostesses.

Mrs. Frank Tindall, chairman of the year book committee, distributed the year books for 1939-1940. The club voted to assist the community fund with the 1939 drive.

Poetry Forum To Meet.

The Poetry Forum will meet with Maude Lay Elton, 1302 Emory road Sunday at 3 o'clock. Daniel Whitehead Hickey will be honor guest.

ROSE COLD — Check that secretion. Ease discomfort—put just "2 drops" in each nostril. Give a trial to PENETRO NOSE DROPS

Habersham Club Hears Program

The Habersham Garden Club met at the home of Mrs. D. L. McCleskey. The president, Mrs. E. S. Lewis, presided. Mrs Warner Martin was program chairman. The subject was "Hemerocallis." The arrangement was by Mrs. Martin and was greatly admired.

Mrs. Edward W. Romberger gave an interesting paper on the "Origin and History of Hemerocallis." Mrs. Carl Ramspeck gave an instruction talk on the planting and culture of hemerocallis. Mrs. Donald Hastings spoke on the new and unusual varieties and gave a list of the new ones now available.

Mrs. Martin, chairman of the tulip show, discussed plans for the spring show and urged each member to plant more bulbs. Mrs. Hinton Longino was elected a member of the club. After the meeting a luncheon was served.

Young Matrons Class Installs Officers.

The Young Matrons' Class of Moreland Avenue Baptist church had the installation of officers and also entertained Mrs. C. A. Woods' group as the winning group for the past three months. New officers for the coming six months are: Teacher, Mrs. C. H. Hardegree; assistant teacher, Mrs. S. H. Griffin; president, Mrs. J. E. Attaway; first vice president, Mrs. Evelyn Wellborn; second vice president, Mrs. J. A. Scruggs; assistant second vice president, Mrs. J. A. Hayes; third vice president, Mrs. W. O. Henry; secretary, Mrs. J. W. Barnes; assistant secretary, Mrs. Daisy Johnson; treasurer, Mrs. J. G. Street; pianist, Mrs. T. J. Keen; assistant, pianist, Mrs. C. H. Thurston; chorister, Miss Vera Cooper; assistant chorister, Mrs. J. H. Howell; reporter, Mrs. Robert F. Durvin; historian, Mrs. Earnest Trippe.

Group captains are Mesdames W. B. Whitten, A. B. Leach, Robert F. Durvin, J. E. Archer, George Orr, Virgle Valentine, J. S. Turner, William Mason, Z. A. Johnson, J. P. Wall and L. C. Strickland group captain for honorary members.

Mrs. Bateman Feted At Bridge-Luncheon.

Mrs. Needham Bateman, recent bride, was honored yesterday at the bridge luncheon given by Mrs. Vernon Brown at her home on Powers Ferry road.

The honor guest is the former Miss Florence Stevenson, and with Dr. Bateman has just returned from a wedding trip to Central America. They are residing on Seventeenth street.

Present were Mesdames Cecil Hall, Ralph Aiken, J. F. Nutting Jr., Walter Steitler, Estelle M. Stevenson and Misses Rosemary Peck, Margaret Cowan and Evelyn Burns.

For Miss Fraser.

Miss Aline Fraser, whose marriage to Barnard Snowden, of Charleston, S. C., takes place October 7, was complimented yesterday at the luncheon given by Mrs. Philip M. Colbert at a downtown tearoom.

Covers were laid for Miss Fraser, Misses Eugenia Patterson, Frances Sullivan, Gertrude Colbert, Mrs. Wallace J. Fraser and Mrs. Colbert.

Nine O'Clocks' Thanksgiving Eve Ball Takes Place November 22

The Nine O'Clocks Thanksgiving Eve ball takes place on November 22 at the Piedmont Driving Club, and will be among the brilliant events of a very outstanding social season.

Harvey Hill is president of the Nine O'Clocks, which is an important factor in club life of Atlanta and James Franklin is secretary.

Jack Adair, William C. Wardlaw III and Epps Brown, with Mr. Hill and Mr. Franklin, compose the board of directors.

New members will be elected after October 1, the date and place of meeting to be announced later.

Miss McGaughey To Be Presented At Tea Dance on Thanksgiving

Mr. and Mrs. Frank S. McGaughey will formally present their daughter, Miss Mary McGaughey, to Atlanta society on Thanksgiving Day, November 23, at a tea-dance at the Piedmont Driving Club. The date for this party was formerly planned for November 9.

Mrs. A. O. Mitchell will be hostess at a cocktail party on November 11, honoring Miss Elizabeth Groves and Misses Selma and Rebecca Wight.

The luncheon on October 6 that Mrs. J. W. Goldsmith had planned for Miss George Dargan and Miss Constance Knowles, has been changed to October 13.

Opening the whirl of debutante parties will be the luncheon at which Miss Caroline Yundt entertains today at 1 o'clock at the Piedmont Driving Club, honoring Misses Rebecca Wight and Josephine Sanders, popular members of the Debutante Club.

Covers will be marked by shoulder sprays of fall flowers, and Mrs. George Yundt will assist her daughter in entertaining.

Guests will be Misses Selma Wight, Florence Jones, Betty Yopp, Jean Oliver, Jane Oliver, Jane Osbun, Georgia Adams, Caroline Candler, Ann Suttles, Virginia Willis, George Dargan, Julia Block, Lillian Klein, Nancy Calhoun, Bolling Spalding, Elizabeth Groves, Constance Knowles, Margaret L'Engle, Anne Pappenheimer and Eloise Dickey.

PERSONALS

Mrs. Ryburn G. Clay and her daughter, Miss Zaida Clay, are in New York city. Miss Clay will enter the junior class of Ethel Walker school in Simsbury, Conn., next week. Before returning home Mrs. Clay will join Mr. Clay at Hot Springs, Va.

***

Dr. and Mrs. Willis Ragan have left for a trip to Williamsburg, Va., and New York city.

***

Mrs. W. W. Boyd left yesterday for Marianna, Ark., where she will spend two weeks with her mother, Mrs. James G. Lane.

***

Mr. and Mrs. Holcombe Tucker Green announce the birth of a son on Friday, September 29, at Piedmont hospital whom they have named Holcomb Tucker Jr. Mrs. Green is the former Miss Mary Katharine Waltz, daughter of Mr. and Mrs. A. E. Waltz, of Raleigh, North Carolina.

***

Mr. and Mrs. Wright Bryan leave today for Presque Isle, Maine, where they will visit their brother and sister, Mr. and Mrs. Robert Whatley.

***

Mr. and Mrs. O. C. Nicholson, accompanied by Mr. and Mrs. W. L. Dickson, of Jonesboro, are attending the New York world's fair.

***

Miss Katharine McKie has returned from Athens where she participated in the rushing activities of the Tri Delta sorority.

***

Mr. and Mrs. T. T. Williams are visiting in New York city.

***

Mr. and Mrs. Elcho Van Parker announce the birth of a son on September 27 at Crawford W. Long hospital, whom they have named Charles Marshall. Mrs. Parker is the former Miss Dorothy Louise Wells.

***

Mr. and Mrs. Hugh Edward Smith announce the birth of a daughter at Crawford W. Long hospital on September 27, who has been named Constance Mary. Mrs. Smith is the former Miss Eunice Sarah Scheff.

***

Mr. and Mrs. James Allen Brown announce the birth of a daughter on September 26 at Crawford W. Long hospital, who has been given the name Peggie Jean. Mrs. Brown is the former Miss Tommy Josephine Lee.

***

Mr. and Mrs. S. F. Pitcher are in New York city.

***

Mr. and Mrs. W. C. Williams, of Birmingham, Ala., are the guests of Mrs. Williams' parents, Mr. and Mrs. R. L. Sills.

***

Mrs. H. C. Cox, of Monroe, is visiting her parents, Rev. and Mrs. Walter S. Robison, in College Park.

***

Miss Marion Penn is recuperating from an operation at Georgia Baptist Hospital.

***

Louis Corrigan has returned from an extensive western tour where he visited Chicago and the San Francisco Exposition.

Phi Tau Omega Plans Series of Gay Parties.

Alpha Gamma Chapter of the Phi Tau Omega sorority will begin its rush week starting tomorrow. The first affair will be a tea, at which Miss Carolyn Lanham will be hostess, at her home, 404 Collier road.

A steak fry will be given on Thursday evening and a formal banquet will be held the end of next week, to be followed by the pledge service.

The rushees are the Misses Regina Miller, Marion Brandon, Mary Grove, Wilhelmina Brown, Dorothy Chunn, Evelyn Thayer, Ruth Moore, Angela Courter, Mary Ellis, Virginia Mackey, Hubert Anderson, Virginia Smith, Francina Haynes, Dorothy Dinsmore, Carolyn Crockett, Carolyn Goggans, Margie Baum, Mary Louise Dobbs, Wesley Potts, Wanaline Neilon, Gertrude Benning, Ann Brantley, Mesdames Helen Burton, Mary Shaw, Mary Miller, Helen Pearson, Mary Myers, Isabel Mayo and Lillian Ball.

N.A.P.S.

Rich's North Avenue Presbyterian Board

Elizabeth and Julia Harvard, Mary Louise Davis, Frances Adkins, Charlotte Clements, Robin Taylor . . . six smart girls from a smart school, who'll tell you what's what to wear at NAPS, and what's more they'll show you if you come to Rich's Fashion Third Floor, any hour today, or the Tea Room between 12:30 and 2:30 P. M., where they'll be modeling!

Tea Room Sixth Floor

RICH'S

Freshmen at N.A.P.S. Awarded 'Napsella,' the Silver Elephant

Yesterday the freshman class of the North Avenue Presbyterian school high school was awarded "Napsella," the silver elephant given annually to the freshman or sophomore class giving the best skit on stunt day in assembly.

The decision for the winner was made by the judges, members of the class of '35, including Misses Betty Brown, Alma Wilby, Hilda McDonald, Marjorie Jameson and Carolyn Malone. The title of the stunts, as decided by the faculty, was "Recess at N. A. P. S."

The freshman president, Miss Marion Hodges, received "Napsella" from Miss Norma Hixon, the new student body president. The freshman skit portrayed a "quiet" recess, with collisions of students, new "jitterbug" steps, amateur cheer leading, and "ah, you know who" talk.

The sophomore stunt depicted another "dull" recess at N. A. P. S., with a roadster pulling up to the curb full of boy visitors to N. A. P. S. students.

This annual contest of wits takes the place of the usual contest of strength between the two classes.

Society Events

SATURDAY, SEPTEMBER 30.

Miss Caroline Yundt gives a tea at the Piedmont Driving Club for Miss Eloise Dickey, bride-elect, and Misses Josephine Sanders and Rebecca Wight, debutantes, and this evening Mr. and Mrs. Henry L. DeGive give a dinner at their home on Peachtree circle for Miss Dickey and her fiance, Winfield Payne Jones.

Mrs. M. Brown Edmondson gives a luncheon at the Piedmont Driving Club for Mrs. Beverly DuBose Jr., recent bride.

Mrs. W. Davis Hall will honor her cousins, Mrs. Pierce Howard and Mrs. William Schley Howard Jr., at a dessert-bridge at her home on East Clifton road.

The marriage of Miss Will D. Bentley and William Charles Sullivan takes place at 3:30 o'clock at the Inman Park Presbyterian church.

The marriage of Miss Josie Belle Hendricks and Allen Davis Summers takes place at 4 o'clock at the St. Mark Methodist church.

The marriage of Miss Grace Evelyn Jones and Hershel Robert Colie takes place at 5 o'clock at the home of Mrs. J. A. Borg.

Miss Linda Cox gives a bridge-tea for Miss Aline Fraser, bride-elect, at her home on Springdale road.

Mrs. Charles Duncan, of Gainesville, Ga., entertains at luncheon at the Piedmont Driving Club for Miss Bryant Holsenbeck, bride-elect.

Miss Catherine Angier gives a bridge-luncheon at her home on Tenth street for Miss Hubert Anderson, bride-elect.

Mrs. H. Bagley Benson gives a tea at the home of her mother, Mrs. Howell Copeland, on Piedmont avenue for Miss Virginia Coons, bride-elect, following the luncheon to be given by Miss Helen Chambers at the Henry Grady hotel.

Miss Helen June Roberts, bride-elect, will be honored by a group of business associates at a luncheon at Davison's.

Mrs. Erwin McElroy gives a luncheon and lingerie shower for Miss Kathryn McCrory, bride-elect.

Mrs. Ben R. Firestone gives a trousseau tea for her daughter, Miss Thelma Firestone, bride-elect.

Miss Patsy McCann gives a buffet supper at her home on Ponce de Leon avenue for Miss Mary Turner and J. E. Raley Jr.

Miss Claire Gibson, October bride-elect, will be honor guest at the luncheon to be given by the faculty of Whitefoord school at the Atlanta Athletic Club.

Mr. and Mrs. E. O. Pelham give a buffet supper at their home on Fulalia road for Miss Aileen Seymour and Harold W. Adams.

Mrs. James B. Dean entertains at a shower at her home in College Park for Miss Hazel Rogers, bride-elect.

Miss Mary Leila Honiker gives a luncheon for Miss Nelle Honiker, bride-elect.

Miss Nathalie Whitfield gives a shower for Miss Anne Burkett, bride-elect.

Miss Caroline Howell and members of the Pi Pi sorority entertain at picnic at the Howell country home for the sorority rushees and this afternoon Miss Sue Pierson gives a steak fry for the rushees at her home on Maple drive.

O. B. X. sorority give a mystery party for their rushees and this afternoon a steak fry will be given for the rushees at the home of Miss Anita Peavy on Piedmont road.

Misses Janet Allcorn, Alice Johnson and Jane Hawk give a breakfast at the Allcorn country home on Conway road for the Sigma Delta rushees and this evening the sorority entertains at a dinner at the Capital City Country Club for their rushees.

Misses Ione Mercer and Catherine Tift give a tea at the Piedmont Driving Club for the Phi Pi sorority rushees.

Informal luncheon hour, cocktail hour and supper-dance takes place in the grill room of the Capital City Club.

Dinner-dances take place at the Piedmont Driving Club, the Druid Hills Golf Club and the East Lake Country Club.

Beta Chapter of the Beta Sigma sorority give a steak fry for their rushees at North Fulton park.

Rushees of the Gamma Kappa sorority will be honored at a tea given at the home of Miss Ruby Adams.

Camp Fire Girls give a caravan party beginning at 10 o'clock at Piedmont park.

Miss Harriet Zahner, sponsor for the Sigma Chapter of the Kappa Delta Kappa fraternity, will be honor guest at the hayride and picnic to be given by the fraternity at the country home of Barney Bell at Roswell.

Rushees of the Chi Rho Sigma sorority of Georgia Junior College of Atlanta, will be honored at a "farmers' ball" in the Little theater of the college.

Sigma Delta Chi sorority holds the informal initiation at the home of Miss Vivian Plaatje at 856 Mentell drive.

Fifth District Society of Dental Assistants entertain at a benefit wiener roast at "Shaw-Lay," Dr. Roy Y. Shaw's cabin on the Chattahoochee river.

Miss Thelma Wood Feted at Shower.

Miss Thelma Wood, whose marriage to Forrest Morrison will be an event of October 14, was honored last evening at a miscellaneous shower given by Miss Loyce Smith, Miss Carolyn Ansley and Mrs. R. E. Suddath at the home of Mrs. Suddath.

Miss Wood's gifts were presented to her in a white ivy-covered wishing well, from which each gift was pulled by the well windlass. A green and white color motif was carried out in decorations and flowers.

Invited guests were Misses Ruth Moye, Drada Bracey, Elizabeth Wood, Donie Moore, Courtney Carswell, Anna Laura Nygren, Mary Bell, Susan Turner, Blondine Lyle, Dorothy Space, Thelma Wood, Loyce Smith, Carolyn Ansley, Ann Wellons, Mesdames R. L. Wood, Clyde Turner, Herndon Thomas, Ralph C. McCoy, Eugene Hemperly, Earl Daniel, R. E. Suddath, S. A. Mitchell, Corrine Brewer, Pauline Farris, Martha Mize, Lila Bird and Rubye Wood.

Miss Le Gay Smith Honored at Party.

Mrs. M. R. Woodall Jr. entertained at a miscellaneous shower last evening at her home on Lanier boulevard for Miss Le Gay Smith, whose marriage to Searcy Garvin takes place on October 4.

Present were Misses Lila Mae Harrison, Virginia Boswell, Bessie Middlebrooks, Marion Higginbotham, Aline Counts, Carolyn Anderson and Mesdames Nell Green, Frances Smith, Mary Clyburn Miller, Sye Snodgrass and Carl Caldwell.

Mrs. Cole Is Hostess.

Mrs. Frances Cole recently entertained Service Club of Mary E. LaRocca Grove, Supreme Forest Woodmen Circle, at the home of her mother in East Point. Garden flowers centered the table and guests were Mesdames Wilbert Owen, A. Pace Holmes and little Sandra Johnson.

A business meeting was held with the chairman, Mrs. Lelia Cottongim in charge, and Mrs. Jeannie Brown, of La Rocca Grove, and president of North Georgia District of Woodmen Circle, related plans for the district convention, over which she will preside, to be held in East Point on October 20. La Rocca Grove will serve as hostess grove. Mrs. Beatrice Owen invited members to meet at her home on Lawrenceville highway on October 10.

Bessie Tift Alumnae.

At a recent meeting of Atlanta Chapter Bessie Tift Alumnae Association, held at the home of Miss Margaret Wise, Mrs. Harriett Bloodworth Jackson was elected president for the new year.

Elected to serve with Mrs. Jackson were Miss Marietta Faust, Mrs. Louie D. Newton, Miss Hettie Puckett, Mrs. Mayme Lue Stokely, Miss Margaret Wise, Mrs. James J. Martin, Miss Myrtle Belle Durham, Mrs. Roger Bell, Mrs. Lewis J. Cook, Misses Nell Gunn, Virginia Mathis and Mary Alexander.

The executive board meets today at 3 o'clock at the First Baptist church, when plans and programs for the coming year will be discussed.

Sanctioned Show
ATLANTA KENNEL CLUB
SUNDAY, OCT. 1ST
ATLANTA BALL PARK
PONCE DE LEON AVE.
ENTRIES RECEIVED 1 P. M.
JUDGING PROMPTLY 2 P. M.

"WORN-OUT" FEET
—when feet feel tired and worn-out—why drag 'em around? Just give them a brisk rubbing with Penorub—over the instep, soles, 'tween the toes—and they'll feel like walking right from under you. 25c, 50c, $1 bottles. Try
PENORUB

+ RADIO PROGRAMS +

Today's Hour-by-Hour Calender

WGST, 890 Kc. WSB, 740 Kc. WAGA, 1450 Kc. WATL, 1370 Kc.

NOTE: Where no listing is given, last program in preceding listing is continued.

5:50 A. M.
WSB—Another Day.

6 A. M.
WGST—Vagabonds; 6:15, Get Up to Snuff.
WAGA—Yawn Patrol.
WATL—Reveille; 6:15, Lorene, Ma and Pa.

6:30 A. M.
WGST—ATLANTA CONSTITUTION NEWS; 6:35, Sundial.
WSB—Merry-Go-Round.
WATL—Bill Gatin's Band; 6:45, Top of the Morning.

7 A. M.
WSB—Hank Penny's Cowboys; 7:15, News.
WATL—News; 7:05, Good Morning Man.

7:30 A. M.
WGST—Sundial; 7:50, ATLANTA CONSTITUTION NEWS; 7:55, Old Tunes in New Dress.
WSB—Merry-Go-Round.
WAGA—Yawn Patrol; 7:55, News.
WATL—Good Morning Man.

8 A. M.
WGST—Margie; 8:15, Green Adair.
WSB—News; 8:05, Penelope Pen; 8:20, News.
WAGA—Breakfast Club.
WATL—News; 8:05, Good Morning Man.

8:30 A. M.
WGST—Hillbilly Champions.
WSB—Norman Cloutier's Music; 8:45, Crackerjacks.

9 A. M.
WGST—Saturday Serenade.
WSB—Wise Man; 9:15, No School Today.
WAGA—Your Home and Mine; 9:15, Josh Higgins.
WATL—News; 9:05, Phil Lang's Music; 9:15, Rhythm Champions.

9:30 A. M.
WGST—Musical Pickups; 9:45, Blue Sky Boys.
WSB—Listen and Learn; 9:45, Enid Day.
WAGA—Movieland Revue; 9:35, Barry McKinley; 9:45, Child Grows Up.
WATL—Gene Krupa's Music; 9:45, Lunceford's Music.

10 A. M.
WGST—News; 10:05, Strolling Down the Lane.
WSB—News; 10:15, Follies.
WAGA—Bible Class.
WATL—News; 10:05, Joe Sudy's Music; 10:15, Hudson's Music.

10:30 A. M.
WGST—Let's Swing Out.
WAGA—Bible Class; 10:45, Russ Morgan's Music.
WATL—Morning Melodies.

11 A. M.
WGST—Deep River Boys; 11:15, Baker Man.
WSB—Dol Brissett's Music.
WAGA—News; 11:05, Manhattan Melodies.
WATL—News; 11:05, Tic, Toc Rhythm; 10:15, Van Alexander's Music.

11:30 A. M.
WGST—Let's Pretend.
WSB—National Farm and Home Hour.
WAGA—Call to Youth; 11:15, Follies.
WATL—Lunceford's Music; 11:45, King of Swing.

12 NOON.
WGST—ATLANTA CONSTITUTION NEWS; 12:05, Chuck Wagon.
WSB—National Farm and Home Hour.
WAGA—Follies; 12:15, News.
WATL—News—12:05, Merry-Go-Round.

12:30 P. M.
WGST—Chuck Wagon; 12:55, America for Americans.
WSB—News; 12:45, News.
WAGA—Little Variety Show.

1 P. M.
WGST—Jessie Reese.
WSB—Neutrality.
WAGA—Bert Farber's Music.
WATL—News; 1:05, Philosophic Swing; 1:15, Glenn Miller's Music.

1:30 P. M.
WGST—Front Page Dramas; 1:45, Perdue vs. Notre Dame, Football Game.
WSB—University of Notre Dame vs. University of Perdue, Football Game.
WAGA—Jan Savitt's Music; 1:45, University of Nebraska vs. Indiana, Football Game.
WATL—That British Maestro; 1:45, Randy Sauls.

2 P. M.
WATL—News; 2:05, Johnny Hodges' Music; 2:15, Berigan's Music.

2:30 P. M.
WATL—Cowboy Jack.

3 P. M.
WATL—News; 3:05, Swing Session.

4 P. M.
WGST—Football Game; 4:15, Old Tunes in New Dress; 4:20, Eton Boys.
WATL—News; 4:05, Bulletin Board; 4:15, Sentimental Gentleman.

4:30 P. M.
WGST—Summer Serenade.
WSB—Southeastern Fair.
WAGA—Ella Fitzgerald's Music.
WATL—Tea Time Tunes.

5 P. M.
WGST—ATLANTA CONSTITUTION NEWS; 5:05, Business Men's Evangelistic Club; 5:20, Dixie Motor Club; 5:25, Old Tunes in New Dress.
WSB—Kaltenmeyer's Kindergarten; 5:25, News.
WAGA—El Chico Revue; 5:25, News.
WATL—News; 5:05, The Monitor Views the News; 5:15, Kaye's Music.

5:30 P. M.
WGST—European News.
WSB—News; 5:45, Bible School Lesson.
WAGA—Renfrew of the Mounted.
WATL—Lionel Hampton's Music; 5:45, Basie's Music.

6 P. M.
WGST—Shall We Dance? 6:45, Pinto Pete.
WSB—Southeastern Fair Motorcades.
WAGA—Message of Israel.
WATL—News; 6:05, Dinner-Dance Music.

6:30 P. M.
WGST—Lone Ranger.
WSB—News From Europe; 6:35 Jan Savitt's Music.
WAGA—News; 6:45 Barnett's Music.
WATL—Dinner Dance Music; 6:45 Easy Rhythms.

7 P. M.
WGST—To Be Announced.
WSB—Dick Tracy.
WAGA—Jack Teagarden's Music; 7:15 Art Gillham.
WATL—News; 7:05 Interlude; 7:15 D'Artega's Music.

7:30 P. M.
WGST—Let's Join the Band.
WSB—Music.
WAGA—Brenthouse.
WATL—Music Masters; 7:45 Ruby Newman's Music.

8 P. M.
WGST—In Tune With the Times; 8:15 Dance Time.
WSB—National Barn Dance.
WAGA—From Hollywood Today.
WATL—News; 8:05 World of Sports; 8:15 Osborne's Music.

8:30 P. M.
WGST—Dance Time; 8:45 Saturday Serenade.
WSB—Barn Dance.
WAGA—Arch Oboler's Plays.
WATL—Block's Music; 8:45 Hawaiian Melodians.

9 P. M.
WGST—Saturday Serenade; 9:15 Man About Hollywood.
WSB—Caravan With Benny Goodman.
WAGA—Old Southern Barn Dance.
WATL—News; 9:05 Swing Is in the Air.

9:30 P. M.
WGST—Man About Hollywood; 9:45 Musical Varieties.
WSB—Pop Eckler's Music.
WAGA—Al Donahue's Music.
WATL—Swing Is in the Air.

10 P. M.
WGST—Musical Varieties; 10:15 Shep Fields' Music.
WSB—News; 10:15 World's Great Music.
WAGA—News; 10:15, Dance Music.
WATL—News; 10:15—Designs in Melody.

10:30 P. M.
WGST—Let's Dance; 10:40 Sports Review; 10:55, ATLANTA CONSTITUTION NEWS.
WSB—World's Great Music.
WAGA—Horace Heidt's Music.
WATL—Top Tunes.

11 P. M.
WGST—Hal Kemp's Music.
WSB—Horace Heidt's Music.
WATL—News; 11:05 Dance Varieties.

11:30 P. M.
WGST—Bob Crosby's Music.
WSB—Ray Noble's Music.
WAGA—Will Osborne's Music.
WATL—Art Mooney's Music.

12 MIDNIGHT.
WGST—Sign Off.
WSB—Sign Off.
WAGA—Jan Savitt's Music.
WATL—News; 12:05 Midnight Rhythm.

12:30 A. M.
WAGA—Charlie Barnett's Music.

1 A. M.
WAGA—Sign Off.
WATL—News; 1:05 Dancing Till Dawn.

Radio Highlights

7:30—Let's Join the Band, WGST.
8:00—National Barn Dance, WSB.
8:30—Arch Oboler's Plays, WAGA.
8:45—Saturday Night Serenade, WGST.
9:00—Caravan with Benny Goodman, WSB.
9:30—Al Donahue's Orchestra, WAGA.
10:30—Horace Heidt's Orchestra, WAGA.
11:00—Hal Kemp's Orchestra, WGST.
11:30—Bob Crosby's Orchestra, WGST.
11:30—Ray Noble's Orchestra, WSB.
11:30—Will Osborne's Orchestra, WAGA.

FOOTBALL — King Football will begin his fall reign when WGST, WSB and WAGA bring listeners play-by-play accounts of the day's most important games—the Notre Dame-Purdue fracas at South Bend, and the Nebraska-Indiana game at Bloomington, Ind., the home of the Hoosiers.

The Notre Dame-Purdue game will be heard over WGST and WSB. WSB begins at 1:30 o'clock this afternoon and WGST follows 15 minutes later at 1:45 o'clock. The Nebraska-Indiana tilt will be heard over WAGA at 1:45 o'clock.

SERENADE—A program of hit tunes will usher in the fourth year of "Saturday Night Serenade" broadcasts over WGST at 8:45 o'clock tonight. Mary Eastman, soprano, member of the cast since the program started, will sing two of today's leading tunes.

Bill Perry, tenor star of the series, who joined the "Serenade" show three years ago; Maestro Gustave Haenschen, who helped set the successful musical program's format and the Serenaders, mixed chorus of 14 voices under the direction of Emile Cote also will be featured on the anniversary broadcast.

The program includes:
"The Lamp Is Low."
"Running Through My Mind."
"Day In, Day Out."
"An Apple for the Teacher."
"Comes Love."
"Begin the Beguine."
"Go Fly a Kite."

BARN DANCE—The most popular tunes of the last six years will be played and sung on the National Barn Dance program when the overall funsters celebrate their sixth anniversary over WSB at 8 o'clock tonight.

Special guests will be the Westerners, who were members of the first cast. They will share guest honors with Johnny Burke, vaudeville comedian of two decades, and Lulu Belle and Scotty, novelty song team.

The program includes:
"The Last Roundup."
"Swinging at the Hoedown."
"Sentimental Gentleman from Georgia."
"Is It True What They Say About Dixie?"
"Bendermmer's Stream."
"When I Grow Too Old to Dream."
"The Bells of St. Mary's."
"All I Do Is Dream of You."
"The Isle of Capri."
"The Beat of My Heart."
"Deep Purple."
"Auld Lang Syne."

On the Networks

6:00 P. M.—Dick Tracy Detectives—nbc-weaf.
Radio's Message of Israel—nbc-wjz.
Americans at Work Skit—cbs-wabc.
Chicago Concert Orches.—mbs-chain.
6:15—E. Roosevelt—wor-east and Texas.
6:30—Dance Music Orches.—nbc-weaf.
"Quiz"—wjz-wgy-kdka-wtam-wmaq.
Dance Music Orch.—nbc-blue-chain.
American Air School—cbs-wabc.
Swing Session Orchestra—mbs-wor.
6:45—Dance Music Orches.—nbc-weaf.
Sam Balter on Sports—mbs-wor-east.
7:00—NBC String Symph.—nbc-weaf.
Dancing Music Orchestra—nbc-wjz.
"County Seat," Dramatic—cbs-wabc.
Dance Orchestra—mbs-wor.
7:30—Concert Orch.—nbc-weaf.
Brent House, Serial Series—nbc-wjz.
Let's Join the Band, Orc.—cbs-wabc.
Hawaii Sends a Program—mbs-wor.
8:00—Dance Orchestra—nbc-weaf.
Radio National Barn Dance—nbc-wjz.
The Saturday Hit Parade—cbs-wabc.
San Francisco's Fair Con.—mbs-wor.
8:30—Death Valley Days—nbc-weaf.
Geo. Fisher on Movies—mbs-chain.
8:45—Music via the Air—to wabc-only.
Saturday Night Serenade—cbs-chain.
The Sons of the Pioneers—mbs-chain.
9:00—Benny Goodman Orc.—nbc-weaf.
Dancing Music Orchestra—nbc-wjz.
Symphony String Orches.—mbs-wor.
Elliott Roosevelt's repeat—mbs-west.
9:15—Man About Hollywood—cbs-wabc.
9:30—Arch Oboler's Play—nbc-weaf-east.
Dick Tracy repeat—nbc-red-west.
Music by Moonlight, Orch.—mbs-wor.
Sports Pop Offs—cbs-west.
9:45—Armchair Adventure—cbs-wabc.
10:00—Dance Music until 1—nbc-weaf.
Dancing Music Orchestra—nbc-wjz.
News; Dancing for 2 hours—nbc-wjz.
News; Dance Music 3 hrs.—cbs-wabc.
Dance Music Or. until 1—mbs-chain.

SHORT-WAVE

SATURDAY, SEPTEMBER 30.

PRAGUE—5:55 P. M.—Saturday Night Concert. OLR4A, 15.23 meg., 19.7 m.

LONDON—6:30 P. M.—The News. GSF, 15.14 meg., 19.8 m.; GSD, 11.75 meg., 25.5 m.; GSB, 9.51 meg., 31.5 m.

ROME—6:30 P. M.—News in English; Chamber Music. 2RO, 11.81 meg., 25.4 m.; IRF, 9.83 meg., 30.5 m.

LONDON—7:15 P. M.—"One Night of Love." GSF, 15.14 meg., 19.8 m.; GSD, 11.75 meg., 25.5 m.; GSB, 9.51 meg., 31.5 m.

BERLIN—7:15 P. M.—News and Economic Review in English. DJD, 11.77 meg., 25.4 m.

BERLIN—7:30 P. M.—Week End Music. DJD, 11.77 meg., 25.4 m.

CARACAS—8 P. M.—Dance Music. YV5RC, 51.7 m., 5.9 meg.

HEREDIA—8 P. M.—"Voice of Costa Rica." TI4NRH, 9.69 meg., 30.9 m.

LONDON—9:15 P. M.—Magazine Program: "Lucky Dip." GSD, 11.75 meg., 25.5 m.; GSC, 9.58 meg., 31.3 m.; GSB, 9.51 meg., 31.5 m.

PARIS—9:20 P. M.—Talk in English by P. J. Archinard. TPB11, 11.88 meg., 25.2 m.; TPA4, 11.71 meg., 25.6 m.

BERLIN—9:30 P. M.—News in English. DJD, 11.77 meg., 25.4 m.

PARIS—10 P. M.—Leading Press Articles (in English). TPB11, 11.88 meg., 25.2 m.; TPA4, 11.71 meg., 25.6 m.

LONDON—10:15 P. M.—"Under Big Ben," talk by Howard Marshall. GSD, 11.75 meg., 25.5 m.; GSC, 9.58 meg., 31.3 m.; GSB, 9.51 meg., 31.5 m.

SUSAN MYRICK SPEAKS.

EATONTON, Ga., Sept. 29.—The Eatonton Kiwanis Club yesterday was given a "behind-the-scene" story of the filming of "Gone With the Wind" by Miss Susan Myrick, assistant technical director of the picture.

CITIZENSHIP PROGRAM.

DALTON, Ga., Sept. 29.—In cooperation with the Georgia Education Association, Whitfield and Murray counties will observe Citizenship Day in Dalton, October 12, at which time William M. Sapp, grand master of Georgia Masons, will be the principal speaker. Certificates will be presented all citizens of Whitfield and Murray counties who have reached the age of 21 during the past year.

Elder Moves to Atlanta

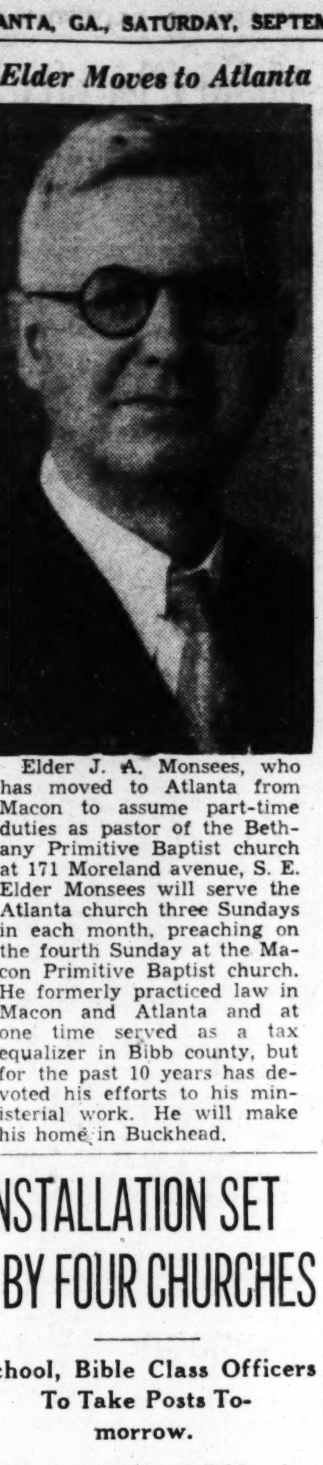

Elder J. A. Monsees, who has moved to Atlanta from Macon to assume part-time duties as pastor of the Bethany Primitive Baptist church at 171 Moreland avenue, S. E. Elder Monsees will serve the Atlanta church three Sundays in each month, preaching on the fourth Sunday at the Macon Primitive Baptist church. He formerly practiced law in Macon and Atlanta and at one time served as a tax equalizer in Bibb county, but for the past 10 years has devoted his efforts to his ministerial work. He will make his home in Buckhead.

INSTALLATION SET BY FOUR CHURCHES

School, Bible Class Officers To Take Posts Tomorrow.

Church school and Bible class officers of four Atlanta churches will be installed in exercises at their respective services tomorrow.

Taking office in the Men's Bible class of Capitol Avenue Baptist church will be C. Don Miller, president; W. D. Shults, W. G. Roberts, I. M. Shelnutt, J. R. Brooks and J. S. Hunt, vice presidents; C. E. Zink, secretary; O. K. Ellis, assistant secretary; C. F. Rudisill, treasurer; R. W. Dowdy, treasurer of the Orphans' Home fund; M. P. Floyd and A. H. Adams, choristers; Mrs. F. J. Todhunter, pianist, and Mrs. H. C. Taylor, assistant pianist.

Druid Hills Church Heads.

Officers for the new year of the Men's Bible class of Druid Hills Methodist church will be Pat Hall, president; J. A. Bartlett, Willard C. Hay and W. Ches Smith Jr., vice presidents; H. C. Goolsby, H. H. Niebruegge, C. M. Fortson, F. P. Drake, Clarke Lyndon, E. L. Browne, Ed L. Rigell and E. E. Glading, secretaries; H. B. Griffin, corresponding secretary; R. M. Mitchell Jr., treasurer; W. A. Smith, auditor; M. E. Coleman, teacher; Major LeRoy Cowart, assistant teacher; Dr. Louie D. Newton, honorary teacher; E. E. Green, music director; W. L. Daughtry, associate director; Edward Basmajean, associate pianist.

Co-ed Class Officers.

The Co-ed class of Grant Park Methodist church will install the following officers:

Edmond Crumbley, president; Mary Parker, vice president; Adelaide Speights, secretary; Ruth Muse, corresponding secretary; Frances Story, treasurer; Mary Sorrells, publicity, and Sara Lee Butler and Sara Small, recreation co-chairmen.

Park Avenue Baptist church will install the following department superintendents:

J. Roscoe Alred, extension; C. S. Motley, adult; J. W. Preston, young people's; Mrs. L. E. Smith, intermediate; Mrs. E. L. Piper, junior; Mrs. A. C. Huggins, primary; Miss Ira Jarrell, beginners, and Mrs. E. L. Odom, cradle roll.

A. C. L. TO EMPLOY 100 ADDITIONAL MEN

$20,000 To Be Added to Waycross Pay Roll.

Special to THE CONSTITUTION.

WAYCROSS, Ga., Sept. 29.—James Grant, superintendent of motive power for the Atlantic Coast Line railroad, today announced 100 more men will be placed "on the job" in the company's shops her Monday.

The men will be employed in the car and locomotive departments. Their employment will result in an increase of approximately $20,000 monthly in the shop pay roll.

This increase is in addition to 100 men who have been employed during the past two months, most of them in the car department.

HOGANSVILLE MOTHER SEEKS MISSING MATE

Special to THE CONSTITUTION.

HOGANSVILLE, Ga., Sept. 29—Mrs. Marion S. Swygert today appealed to authorities in Atlanta and elsewhere to locate her husband, who left Hogansville April 8, she said, to seek work in Atlanta.

"Tell him to come home to his children at once" she said. "We (referring to herself and children) need him. We need clothes, and something to eat."

Mrs. Swygert said her husband is 39 years old, five feet nine inches tall, weighs 187 pounds, has black hair, blue eyes and a ruddy complexion, with a scar on the right side of his face.

Church Loyalty Program

Tomorrow's Topics

Morning—"Christ and the Church."
Evening—"The Home and the Bible."
Hours of service, except where otherwise indicated are 11 a. m. and 7:30 p. m.

BAPTIST.

CAPITOL AVENUE—Selwyn Smith.
CALVARY—J. Herman Gresham.
CAPITOL VIEW—W. Lee Cutts, pastor.
CASCADE—F. McConnell Davis, pastor.
CENTRAL—Paul A. Meigs, pastor.
COLLEGE PARK (First) — James L. Baggott, pastor.
COLLEGE PARK (Mercer Avenue)—J. W. Head, pastor.
CONFEDERATE AVENUE—E. L. Barlow, pastor.
COOPER STREET — Paul M. Gillam, pastor.
DECATUR (First)—A. J. Moncrief, pastor.
EAST POINT (First)—W. A. Duncan, pastor.
EUCLID AVENUE—S. A. Cowan, pastor.
FIRST—Ellis A. Fuller, pastor.
FORTIFIED HILLS—J. C. Daniel, pastor.
GORDON STREET—Thomas F. Harvey, pastor.
GROVE PARK—R. D. Walker, pastor.
HAPEVILLE (First)—Z. E. Barron, pastor.
INMAN PARK—S. A. Cowan, pastor.
KIRKWOOD—K. Owen White, pastor.
MORNINGSIDE—G. J. Davis, pastor.
MT. PARAN—A. C. Holbrook, pastor.
NEW ANTIOCH—T. P. Tribble, pastor.
NORTH ATLANTA—J. F. Mitchell, pastor.
OAKHURST—A. B. Couch, pastor.
OAKLAND CITY—E. E. Steele, pastor.
ORCHARD KNOB—W. B. Carr, pastor.
PARK AVENUE—L. E. Smith, pastor.
PROVIDENCE—J. T. Widener, pastor.
SECOND-PONCE DE LEON — Ryland Knight, pastor.
TABERNACLE—Marshall L. Mott, pastor.
TEMPLE—George N. McLarty, pastor.
VIRGINIA AVENUE—S. F. Dowis, pastor.
WESTERN HEIGHTS—W. P. Allison, pastor.

CHRISTIAN.

DECATUR—Charles L. Garrison, pastor.
EAST ATLANTA—Raymond W. Black, pastor.
FIRST—C. R. Stauffer, pastor. Morning service, 10:50 a. m.
LONGLEY AVENUE—T. A. Corbett, pastor.
WEST END—W. Glenn Carter, pastor.

CONGREGATIONAL.

CENTRAL—R. Wiley Scott, pastor.

EPISCOPAL.

EPIPHANY—J. W. Kennedy, rector.
ST. JOHN'S—Woolsey E. Couch, rector.

EVANGELICAL AND REFORMED.

ST. JOHN'S—H. A. Dewald, pastor.

LUTHERAN.

CHURCH OF THE REDEEMER — John L. Yost.

METHODIST.

BEN HILL—Y. A. Oliver, pastor.
BETHANY—W. R. Sisson, pastor.
BETHEL—A. B. Cochran, pastor.
BROOKHAVEN — Ernest P. Kendall, pastor.
CALVARY—Walt Holcomb, pastor.
CAPITOL VIEW—B. F. Mize, pastor.
CASCADE—J. J. Copelan, pastor.
COLLINS MEMORIAL — R. C. Cleckler, pastor.
DRUID HILLS—E. C. Few, pastor.
EPWORTH—Zack Hayes, Jr., pastor.
FIRST—Edward G. Mackay, pastor. Evening service, 5 p. m.
GLENN MEMORIAL—Nat G. Long, pastor.
GRACE—Henry H. Jones, pastor.
GRANT PARK—L. B. Jones, pastor.
HAYGOOD MEMORIAL—W. M. Barnett, pastor.
HAPEVILLE—Henry T. Smith, pastor.
INMAN PARK—N. Peter Manning, pastor.
JEFFERSON STREET—R. W. Stone, pastor.
KIRKWOOD—J. R. Turner, pastor.
LAKEWOOD HEIGHTS — Arthur Maness, pastor.
MARTHA BROWN MEMORIAL—W. T. Hunnicutt, pastor.
McKENDREE—Jesse D. Booth, pastor.
MT. ZION—H. L. Wood, pastor.
NORTH SIDE—H. J. Penn, pastor.
PARK STREET—Irby Henderson, pastor.
PATTILLO MEMORIAL—E. D. Rudisill, pastor.
PEACHTREE ROAD—W. Graham Davis, pastor.
ST. JOHN—W. H. Clark, pastor.
ST. MARK—Lester Rumble, pastor. Duplicate morning services at 8:45 and 11 a. m.
ST. PAUL—J. Lee Allgood, pastor.
STEWART AVENUE — S. D. Cherry, pastor.
SYLVAN HILLS—Joseph E. Crawley, pastor.
TRINITY—Paul A. Turner, pastor.
UNDERWOOD MEMORIAL—George W. Barrett, pastor.
PONCE DE LEON—E. C. Dewey, pastor.
WESLEY MEMORIAL — W. H. Boring, pastor.

PRESBYTERIAN.

ASSOCIATE REFORMED—S. A. Tinkler, pastor.
CAPITOL VIEW—A. Julian Warner, pastor.
CENTRAL—Stuart R. Oglesby, pastor.
CLIFTON—E. P. Carson, pastor.
COVENANT—Herman L. Turner, pastor.
DECATUR—D. P. McGeachy, pastor.
EAST POINT—Hal R. Boswell, pastor.
FIRST—William V. Gardner, pastor. Morning topics only—no evening service.
GORDON STREET — Harold McQ. Shields, pastor.
INGLESIDE—C. E. Pickens, pastor.
INMAN PARK—Cecil B. Lawter, pastor.
KIRKWOOD—James R. Smith, pastor.
MORNINGSIDE—John B. Dickson, pastor.
OAKHURST—Russell F. Johnson, pastor.
ORMEWOOD PARK—William E. Crane, pastor.
PEACHTREE ROAD—E. T. Wilson, pastor.
PRYOR STREET—C. E. Piephoff, pastor.
ROCK SPRING—H. E. Russell, pastor.
WEST END—H. B. Wade, pastor.
WESTMINSTER—Ferguson Wood, pastor.
WOODLAWN—Van M. Arnold, pastor.

BAPTIST.

LIVE OAK GARDEN — W. Tillman Gardner, pastor. Services, 11 a. m. and 7:30 p. m.

BROWN MEMORIAL—Rev. John R. Darnell, pastor. Services, 11 a. m. and 7:30 p. m.

WHITEFOORD AVENUE—Rev. J. Guy Wallace, guest speaker. Services, 11 a. m. and 7:30 p. m.

HILLS PARK—Rev. A. L. Flurry, pastor. Services, 11 a. m. and 7:30 p. m.

GRANT PARK—Rev. E. M. Altman, pastor. Services, 11 a. m., "Revival and Prayer;" 7:30 p. m., "Religion Gets You Into Trouble."

WEST END—Dr. M. A. Cooper, pastor. Services, 11 a. m., "The World's Greatest Optimist;" 7:30 p. m., "The Greatest Proof of God's Love."

NORTHERN MISSION—Rev. Harmon J. Aycock, pastor. Services, 11 a. m., "The Sin of Omission;" 7 p. m., "Baptism."

SECOND (Hapeville) — H. W. Morris, pastor. Services, 11 a. m., "Be Thou an Example;" 7:30 p. m., "The Results of Regeneration."

JACKSON HILL—Dr. Arthur T. Allen, pastor. Services, 11 a. m., "Moving Time;" 7:30 p. m., "When He Saw Their Face."

PEACHTREE—L. Earle Fuller, pastor. Services, 11 a. m., G. C. Green, guest speaker; 7:30 p. m., Joe Awtry, guest speaker.

MORELAND AVENUE—Rev. T. T. Davis pastor. Services, 10:45 a. m., "Christian Loyalty;" 7:30 p. m., "Christ's Last Invitation."

SECOND (East Point)—H. L. Folson, pastor. Services, 11 a. m., "Spiritual Health;" 7:15 p. m., "Wonderful Works of God."

COOPER STREET—Paul M. Gillam, pastor. Services, 11 a. m. and 7:30 p. m., Rev. W. S. Goodman, guest speaker at evening service.

EDGEWOOD—Dr. Lester A. Brown, tor. Services, 11 a. m., "The Miracles of Jesus;" 7:30 p. m., "Our Minds."

PRIMITIVE BAPTIST.

BETHANY—Song service, 10 a. m.; song service, 7 p. m.; preaching, 11 a. m.; preaching, 7:30 p. m., by Elder J. A. Monsees, pastor.

EAST POINT—Preaching, 11 a. m., by Elder Robert Barron, pastor.

SALVATION ARMY.

TEMPLE CORPS—Services, 9:45 a. m., Sunday school; 11 a. m., holiness meeting, with Major and Mrs. Sidney Cox, subject, "Christ in the Gospel of St. John;" 6:15 p. m., Y. P. L. in charge of Herbert Tyler; 8 p. m., salvation services with Major Harvey Banks.

LAKEWOOD CORPS — Services, 9:45 a. m., Sunday school; 11 a. m., holiness meeting, with Captain Robert Marsalis; 6:15 p. m., Y. P. L., in charge of Lucile Whitmire; 7:45 p. m., salvation services, with Captain Marsalis.

BELLWOOD CORPS — Services, 9:45 a. m., Sunday school; 11 a. m., holiness meeting, Captain Robert Bott, speaker, "Christ's Glory Given to His People;" 6 p. m., Y. P. L. in charge of A. C. Hedden; 7:45, Captain Bott, "Admission Free."

FULTON VILLAGE CORPS — Services, 9:30 a. m., Sunday school; 11 a. m., holiness meeting, with Cadet Bertha Morgan; 6 p. m., Y. P. L., in charge of Cadet Bertha Morgan; 7:45 p. m., salvation services with Captain Viola Carawan.

CHRISTIAN.

CENTRAL—Luther A. Atkinson, pastor. Services, 11 a. m., "Sold Out"; 7:30 p. m.

GRANT PARK—Rev. A. C. Peacock, pastor. Services, 11 a. m. and 7:30 p. m.

LAKEWOOD—Rev. C. L. Durham, pastor. Services, 11 a. m., "Behold He Cometh!" 7:30 p. m., "Knowing Jesus."

PEACHTREE—Dr. L. O. Bricker and Dr. Robert W. Burns, ministers. Services, 9:10 a. m., call to worship by Dr. Robert W. Burns; 9:45 a. m., Young People's Church with sermon by Dr. Burns, "Christ and the Church"; 10:55 a. m., morning worship by Dr. L. O. Bricker, "That It May Be Well With Thee"; 5 p. m., evening bells with theme "Joy," interpreted by Antiphonal Choirs, Tower Chimes and a message by the minister.

CHURCH OF CHRIST.

MORELAND AVENUE—W. D. McPherson, minister. Services, 11 a. m. and 7:30 p. m.

SEMINOLE AVENUE—J. M. Powell, minister. Services, 11 a. m., "Blessings of Adoption;" 7:30 p. m., "From Babylon to Jerusalem."

WEST END—H. C. Hale, minister. Services, 11 a. m., "I Have Grown a Little Taller;" 7:30 p. m., "The Two Builders."

CATHOLIC.

COCATHEDRAL OF CHRIST THE KING—Sunday masses at 8 a. m., 9 a. m., 10 a. m. and 11 a. m., during the week 6:45 a. m., 8 a. m., confessions on Saturday 4 to 6 and daily before the masses.

CHRISTIAN SCIENCE.

FIRST—Church services, 11 a. m. and 5:30 p. m., "Unreality."

SECOND—Church services, 11 a. m. and 7 p. m., "Unreality."

FIRST (DECATUR)—Church services, 11 a. m., "Unreality."

LIBERAL CATHOLIC.

CHURCH OF ST. MICHAEL THE ARCHANGEL—10:15 a. m., Sunday school, adult study class: "The Raising of the Widow's Son"; 10:45 a. m., Holy Eucharist, Missa Cantata and sermon, "Angels of Peace."

CHURCH OF GOD.

RIVERSIDE CHURCH OF GOD—G. R. Watson, pastor. Services, Sunday school, 9:30 a. m.; preaching, 11 a. m. and 7 p. m.; broadcast, 3 p. m.

LUTHERAN.

CHURCH OF THE MESSIAH—Services, 11 a. m., Mr. James Morton, guest speaker.

GRACE EVANGELICAL—Rev. Theo G. Ahrendt, pastor. Services, 11 a. m., "Some Thoughts on the Problem of Suffering;" Holy Communion. Preparatory service at 10:45 a. m.

METHODIST.

AVONDALE—J. V. Jones, pastor. Services, 11 a. m. and 7 p. m.

SOUTH BEND—Fred Gwin, pastor. Services, 11 a. m., "Definition of Pentecost;" 7:30 p. m., "What Name I to Give?" R. E. Todd, guest speaker.

DECATUR (First)—Rev. J. W. O. McKibben, pastor. Services, 11 a. m., 7:45 p. m., "The Value of Scouting."

ENGLISH AVENUE—Carroll Varner Jr., pastor. Services, 11 a. m., "The Use of a Penny;" 7:30 p. m., Rev. Paul Grubb, guest speaker.

CENTER STREET—Rev. W. W. Watkins, pastor. Services, 11 a. m., "Christ and the Church;" 7:30 p. m., "Home and the Bible."

PAYNE MEMORIAL—L. L. Burch, pastor. Services, 11 a. m. and 7:30 p. m.

PONCE DE LEON—Elmer C. Dewey, minister. Services, 11 a. m., "Christ and the Church."

FIRST (East Point)—Robert L. Armor, pastor. Services, 11 a. m., communion meditation; 7:30 p. m., "A Boy Scout Service." Harold Sheets, guest speaker.

EAST POINT AVENUE—W. M. Bishop, pastor. Services, 11 a. m., "First Things First;" 7:30 p. m., Rev. Renard W. Langley, guest speaker.

EPISCOPAL.

HOLY COMFORTER—Services, 9:30 a. m.; evening prayer and sermon at 7:30 p. m.

ALL SAINTS—Rev. Theodore S. Will, rector. The Rev. James L. Duncan, curate. Celebration of the Holy Communion at 8 a. m., church school at 9:30 a. m., Tech Bible Class at 9:45 a. m., choral celebration of the Holy Communion and sermon by the rector, "Workers Together With God," at 11 a. m.; Junior Daughters of the King at 5 p. m., and the Young People's League at 7 p. m.

CATHEDRAL OF ST. PHILIP—Rt. Rev. H. J. Mikell, D.D., LL.D., bishop; Very Rev. Raimundo de Ovies, dean; Rev. Charles F. Schilling, canon. Holy Communion at 8 a. m.; church's school at 9:30 a. m.; second celebration and sermon at 11 a. m., by Canon Charles F. Schilling. Young People's Service League at 7 p. m.

HOLY TRINITY—Rev. Charles Holding, rector. Holy Communion at 7:30 and 11 a. m.; Young People's Service League at 6:30 p. m.

ST. TIMOTHY—Rev. J. Milton Richardson, rector; 11 a. m., Holy Communion and sermon, "Inadequate Irreligion;" 6 p. m., Young People's Service League; 7:30 p. m., evening prayer and sermon, "Why Creeds?"

CHURCH OF THE INCARNATION—Rev. T. V. Morrison, rector. Services, 7:30 a. m., holy communion; 9:30 a. m., church school and Bible classes; 11 a. m., holy communion and sermon; 6:30 p. m., Young People's Service League.

ST. LUKE'S—John Moore Walker, rector. Services, 8 a. m., holy communion; 9:30 a. m., Sunday school; 11 a. m., holy communion and sermon; 6:30 p. m., young people's fellowship.

PRESBYTERIAN.

MOORE MEMORIAL—Dr. S. A. Cartledge, supply pastor. Services, 11 a. m., "Christ and the Church."

BARTLETT—Charles W. Rightmeyer, pastor. Services, 11 a. m.

DRUID HILLS—Dr. W. M. Elliott Jr., pastor. Services, 11 a. m., "Christ and the Church"; 7:30 p. m., "The Meaning of Marriage."

COLLEGE PARK—Rev. Firley Baum, pastor. Services, 11 a. m., "Christ—the Power of God, and the Wisdom of God"; 7:30 p. m., "For None of Us Liveth Unto Himself."

HAPEVILLE—Rev. William James Hazelwood, pastor. Services, 11 a. m., sacrament of the Lord's Supper; 5:00 p. m., "Wings."

NORTH AVENUE—Dr. J. Ernest Thacker, minister. Services, 11 a. m., "Promoting and Transforming the Church"; 7:30 p. m., "What Manner of Person?"

GEORGIA AVENUE—Dr. Robert Ivey, pastor. Services, 11 a. m., sacrament of the Lord's Supper; 7:30 p. m., "God's Dead Letter Office."

NAZARENE.

FIRST CHURCH OF THE NAZARENE—Edward K. Hardy, pastor. Dr. C. E. Hardy, evangelist, will speak, 9:45 a. m. on "Prophecy," and will preach the closing sermons of the revival campaign at 11 a. m. and 7:45 p. m.

EAST POINT CHURCH OF THE NAZARENE—Rev. R. Garnette Duncan, pastor. Preaching services, 11 a. m. and 7:30 p. m.

CHURCHES LAUNCH LOYALTY PROGRAM

Sermons in 125 Pulpits To Take Same Theme Tomorrow.

Congregations of more than 125 evangelical churches in Atlanta and vicinity will mobilize tomorrow to inaugurate a program of loyalty under the general theme, "Seek Ye First the Kingdom of God." The movement, to be known as the "Church Loyalty Program," will continue through Sunday, December 17.

During the period pastors of participating churches will preach on the same theme at morning and night services. These subjects have been selected with care during the preparatory period of three months. The subjects at tomorrow's services will be "Christ and the Church" in the morning, and "The Home and the Bible" at night.

The program is a project of the Atlanta Christian Council, of which Dr. C. R. Stauffer, pastor of First Christian church, is president. Details and arrangements were completed by an interdenominational committee of ministers and laymen, headed by Dr. James L. Baggott, pastor of First Baptist church, College Park.

Besides Atlanta churches, cooperating in the plan will be congregations in Lawrenceville, Rockmart, Smyrna, Cedartown, Rome, Brunswick, Fort Valley, Roswell and Forsyth.

In several city churches ministers will take advantage of the occasion to present special programs including home-coming day exercises, anniversary observances, revivals, and the inauguration of vesper services for young people.

Dr. S. F. Lowe, pastor of **Inman Park Baptist church,** will observe his eighth anniversary at the morning hour. Judge Paul S. Etheridge, chairman of the board of deacons, announced yesterday the church has increased in membership by 609 since Dr. Lowe assumed charge, the total now being 1,063. Funds raised during the last eight years totaled $111,000. Of this amount $23,820 was applied to missions and benevolences.

Calvary Baptist church, Buckhead, will launch its annual fall rally which will continue through October 15, preaching to be by the Rev. J. Herman Gresham. Services will be held nightly at 7:30 o'clock with music by a special choir.

Home-coming day exercises will be held at **First Baptist church, College Park,** and all former members and pastors have been invited to attend. A basket dinner will be served and in the afternoon there will be a special program of addresses and sacred music.

Dr. K. Owen White will observe his third anniversary at **Kirkwood Baptist church** with a special rally day program. The church has a membership of 2,100, of which approximately 700 have been added under the pastorate of Dr. White.

Central Baptist church, of Gainesville, also will have a homecoming day program. All former members have been invited by the pastor, Rev. W. J. Jones, to return for the program.

Dr. W. G. Henry, district superintendent, will preach at the morning service at **Peachtree Road Methodist church** and will conduct the fourth quarterly conference at 2:30 o'clock tomorrow afternoon.

At **Inman Park Methodist church** a special musical service will be held tomorrow night at 7:30 o'clock. Miss Frances Stewart, of the Georgia State Girls' Military band, will conduct the program, and assisting will be Miss Gloria Smith, accordion soloist; Miss Marie Kate Smith, vocal soloist, and Miss Barbara Nell Christian and Miss Joyce Hendrix, trumpeters.

Central Congregational church will celebrate the fourth anniversary of its pastor, the Rev. R. Wiley Scott, while a similar observance will be held at the **West End Church of Christ,** where the Rev. H. C. Hale will begin his thirteenth year.

OTHER CHURCHES.

UNITARIAN-UNIVERSALIST — Service at 11 a. m., Rev. F. Mitchell Tileston, minister, "Finding the Faith of Our Fathers."

NEIGHBORHOOD CHAPEL — Charles Richardson, pastor. Services, 11 a. m., "First-Love Christians;" 7:30 p. m., "Ways and a Way."

ATLANTA GOSPEL TABERNACLE—Ira E. David, pastor. Rev. A. R. Gesswein will continue with revival messages. Sunday, 11 a. m. and 7:30 p. m. In the evening service his message will be in the nature of a personal experience. The meetings will continue through the week each night except Saturday.

FIRST SEVENTH-DAY ADVENTIST—Sabbath school, 9:30 Saturday morning. Sermon, 11 a. m., by the pastor, S. M. Schleifer, "Obedience in the Spirit and in the Letter;" Sunday, 7:30 p. m., he speaks again on, "Christ's Ministry for Man Since His Ascension."

EAST LAKE ALLIANCE TABERNACLE Rev. F. L. Squires, pastor. Services, 11 a. m., "And They Saw No Man Save Jesus Only," (sermon and communion); 6:30 p. m., Young People's League meeting; 7:30 p. m., "The Greatest News Ever Heard."

LAKEWOOD HEIGHTS INTERDENOMINATIONAL CHURCH—Rev. H. E. McBrayer, pastor. Preaching and Sunday school combined in one service; 9:45 a. m. to 11:15 a. m.; young people's service, 6:30 p. m.; evening service, 7:30 p. m.

CHURCH OF JESUS CHRIST OF LATTER DAY SAINTS—Sunday school, 10 a. m.; 6:30 p. m., Elder Rufus Christian, "Youth and the Home."

APOSTOLIC ASSEMBLY — Preaching, 11 a. m., by Rev. Hattie M. Barth. Preaching every night at the tent, Capitol avenue and Fulton street, by Evangelists William R. Simmons and Leon Gilmore.

CHURCH NOTICES

CATHOLIC
CO-CATHEDRAL OF CHRIST THE KING
Peachtree Road at Peachtree Way
Sunday Masses—8, 9, 10 and 11
DURING THE WEEK—6:45 AND 8
Altar Society Meets Monday 3 P. M.—Rectory.
Altar Society Study Club Meets Wednesday 10:30—Rectory.

CENTRAL PRESBYTERIAN CHURCH
Washington Street, Opposite Capitol
Dr. Stuart R. Oglesby, Pastor
LOYALTY PROGRAM BEGINS SUNDAY
9:45 A. M.—Rally Day in the Sunday School.
11:00 A. M.—World Communion Service—
Sermon: "Christ and the Church."
6:00 P. M.—Young People's League—
7:30 P. M.—Sermon: "The Home and the Bible."
"Come Thou With Us and We Will Do Thee Good."

N. Y. Stock Market

Transactions 1,129,810 — Sept. 29, 1939

NEW YORK, Sept. 29.—Following is the tabulation of today's stock transactions on the New York Stock Exchange:

STOCKS.

—A—

Sales (In 100s.)	Div.	High.	Low.	Close.	Net Chg.
1 AbbotLab 1.60a		70⅞	70⅞	70⅞+	½
2 AcmeStl 2		47¾	47	47¾—	1¼
9 AdamsExp .10g		9¾	9¾	9¾—	¼
4 Addressog 1.40		17½	17⅜	17⅜—	½
3 AirReduc 1a		65¼	64½	65¼+	¼
1 Air-W El Appl		1⅛	1⅛	1⅛	
43 AlasJun .80g		6⅝	6½	6⅝	

—F—

Sales (In 100s.)	Div.	High.	Low.	Close.	Net Chg.
7 Fairbanks Mor		38½	37	37⅜—	1¼
6 Fa Sug 1½g		34	33½	33¾—	1⅜
6 Fed Mot Truck		4⅝	4⅝	4⅝—	¼
8 Firest T&R 1		23⅜	22⅞	23¼	
11 Flintkote		17¾	17½	17¾	
2 Flo Shoe A 2		23	23	23 +	¼
8 Follansb Bros		4¼	4⅛	4¼	
6 Food Mac 1⅛g		36	35¾	35¾—	¼
3 Fran Sugar		5⅞	5⅞	5⅞—	1¼
30 Freep Sul ⅝g		33½	32½	33½—	½

Sales (In Hds.)	High.	Low.	Close.	Net Chg.
18 Pure Oil	9⅞	9¾	9¾—	¼
4 PurityBak.65g	13¾	13⅝	13⅝—	¼
—Q—				
2 QuakStOil.60g	13½	13½	13½	
—R—				
53 RadCorpAm	5⅞	5¾	5¾	
1 Rad cv pf 3½	57	57	57 +	1
2 RadKOrph	1½	1½	1½—	⅛
.80 RRSecIllCStk	7¾	7¾	7¾—	⅜
2 RaybMan¾g	22	22	22 —	1
9 Rayonier Inc	16½	16	16½—	⅛
7 Readg Co 1	20½	20¼	20¼—	¾

Sales	High.	Low.	Close.	Net Chg.
10 Woodwd Iron	29¼	29	29¼—	¼
33 Wwth(FW)2.40	38⅝	37⅞	38⅝+	¾
17 WthgtonP&M	20⅜	19⅜	20¼—	⅜
2 Wrigly(W)Jr3a	77⅛	76¼	77⅛+	1⅛
—Y—				
61 YellowTr&Cch	19⅛	18¾	18¾—	½
2 YoungSpg&W	14½	14½	14½—	½
53 YoungstSh&T	52½	51¼	51⅜—	¾
17 YungstStlDr½g	31¾	30¾	31⅜—	⅝
—Z—				
2 ZenithRadio1g	16¾	16⅝	16⅝—	⅜
1 ZonitProducts	3⅜	3⅜	3⅜	

Active stocks, 1,123,100; inactives, 6,710; total today, 1,129,810; previous day, 1,573,930; week ago, 1,660,590; two years ago, 673,845; January 1 to date, 200,450,346; year ago, 200,410,693; two years ago, 301,351,548.

xd—Extra dividend.
xr—Extra rights.
a—Also extra or extras.
g—Declared or paid so far this year.
f—Payable in stock.
e—Paid last year.
h—Cash or stock.
k—Accumulated dividend paid or declared this year.

Position of Treasury.

WASHINGTON, Sept. 29.—The position of the Treasury (in dollars) September 27 compared with comparable date a year ago.

	Sept. 27, 1939.	Sept. 27, 1938.
Receipts	$ 7,436,045	$ 6,576,521
Expenditures	19,709,327	18,590,543
Net balance	2,134,158,054	3,040,406,873
Working balance included	1,438,666,025	2,438,771,822
Customs receipts for month	31,656,917	25,313,680
Receipts for fiscal year (July 1)	1,416,041,198	1,482,236,256
Expenditures	2,349,970,720	2,147,796,315
Excess of expenditures	933,929,522	665,560,059
Gross debt	40,853,985,992	38,389,302,302
Decrease under previous day	3,690,918	
Gold assets	16,924,882,586	13,697,452,782

Naval Stores.

SAVANNAH.

SAVANNAH, Sept. 29.—Turpentine firm, 27½; sales 40; receipts 473; shipments 50; stock 28,481.

Rosin firm; sales 407; receipts 564; shipments none; stock 281,493.

Quote: B 3.90; D 4.10; E 5.00; F 5.35; G 5.20@5.45; H 5.40@5.55; I 5.55@5.62½; K 5.60@5.65; M 5.65@5.70; N 5.70; WG 5.90; WW, X 6.25.

JACKSONVILLE.

JACKSONVILLE, Fla., Sept. 29.—Turpentine: Firm, 27¾; sales none; receipts 126; shipments 205; stock 52,183.

Rosin: Firm; sales none; receipts 1,785; shipments 993; stock 331,804.

Quote: B 3.75; D 4.00; E 4.75; F 5.25; G 5.35; H 5.45; I 5.50; K 5.55; M 5.60; N 5.65; WG 5.85; WW 6.25; X 6.25.

'PEACE' NEWS SENDS WAR STOCKS DOWN

Losses in Steels, Aircrafts Widen Under Steady Flow of Offerings.

Daily Stock Summary.

(Standard Statistics Company.)
(1926 average equals 100.)

	50 Inds.	20 RRs.	20 Util.	90 Stks.
Friday	124.3	35.7	68.3	101.6
Thursday	124.9	35.7	69.2	102.1
Week ago	126.4	33.8	67.5	102.6
Month ago	111.0	26.2	68.6	91.1
Year ago	119.1	26.6	56.7	94.5
1939 High	130.3	36.6	73.7	105.0
1939 Low	98.8	23.8	59.0	80.9
1938 High	136.1	34.3	70.7	109.3
1938 Low	83.6	20.1	45.2	67.5

Dow-Jones Averages.

STOCKS.

	Open.	High.	Low.	Close.	Net Chg.
30 Inds.	149.41	150.89	148.92	150.16	—0.96
20 Rails	34.04	34.52	33.93	34.31	—0.71
15 Utils.	24.83	25.03	24.63	24.83	—0.26
65 Stocks	50.91	51.45	50.72	51.17	—0.50

BONDS.

40 Bonds	89.21	—0.27
10 First rails	91.71	—0.03
10 Second rails	55.98	—1.04
10 Utilities	104.23	+0.02
10 Industrials	104.93	—0.03

What Stocks Did.

	Fri.	Thur.
Advances	109	171
Declines	574	544
Unchanged	149	182
Total issues	832	897

NEW YORK, Sept. 29.—(AP)—Holders of war shares cautiously reduced their positions in the stock market today on the "peace" news from Europe.

Losses of steels, aircrafts, chemicals and other so-called "war babies"—previously on the skids—widened under a steady flow of offerings. Many were down 1 to about 2 points at the finish.

Outside the war groups, the selling was light and declines mostly were fractional.

Indications Hitler might be preparing a peace offer to the Allies on heels of the collapse of Poland and the Russo-German agreement seemed to overshadow good business reports from home.

The Associated Press composite price of 60 stocks was down .4 of a point at 52.3.

Losses ranging to more than a point were scored in the curb by Jones & Laughlin, Electric Bond & Share, Bell Aircraft, Niles-Bement-Pond and American Cyanamid "B." Turnover of 181,000 shares compared with 215,000 Thursday.

Live Stock

ATLANTA.

These prices, quoted by the White Provision Company, are on strictly corn-fed hogs.

Hogs: 180 to 240 pounds, $7.25; 150 to 175 pounds, $7.00; 145 pounds down, $6.50 down; 245 to 300 pounds, $7.00; 305 to 350 pounds, $6.75; good roughs to 350 pounds, $6.00; good roughs 350 to 500 pounds, $5.50.

Cattle: Good fat beef-type steers and heifers, $6 to $7.50; fat dairy breeds, $5.25 to $5.75; medium fat, $4.75 to $5.00; common kinds, $4.00 to $4.50. Fat cows, $5 to 5.25; few to 5.50; common and medium cows, $4 to $4.75. Canners, $3.25 to $3.75; good heavy bulls, $5 to $5.50. Common bulls, $4 to $4.75; good fat calves, 8 to $8.50; medium, $7 to $7.50; common, $5.50 to $6; throwouts, $3.50 to $4.50.

MOULTRIE.

MOULTRIE, Ga., Sept. 29.—Soft hog market 25c lower. Heavies, 240 pounds and up, $5.60 to $5.75; No. 1, 180 to 240 pounds, $6.10 to $6.25; No. 2, 150 to 180 pounds, $5.60 to $5.75; No. 3, 130 to 150 pounds, $5.10 to $5.25; No. 4, 110 to 130 pounds, $4.85 to $5.00; No. 5, 60 to 110 pounds, $4.60 to $4.75. Fat sows $1.50 to $1.65 under smooth hogs of whatever weight basis they make. Stags $3.60 to $3.75.

CHICAGO.

CHICAGO, Sept. 29.—All killing classes of cattle met a draggy, clean-up trade today at weak to 25-cent lower levels, closing at the week's low spot. Best steers sold at $10.25. Hogs weighing 180 pounds upward were mostly 10 to 15 cents lower, while lighter weights were off as much as 25 cents. Top was $7.40. Fat lambs and yearlings sold unevenly weak to 25 cents lower. Best native spring lambs reached $10. Sheep held steady, most selling from $3 to $4.

Salable hogs: Receipts 5,000, total 9,000; market mostly 10@15c lower than Thursday's average on weights 180 pounds up; spots off more and most lighter weights 25c lower; top $7.40; bulk 200-270 pounds $7.15@7.40; 270-300 pounds $7@7.30; heavier butchers down to $6.50; most 180-200 pounds $7@7.25; good and choice 270-300-pound packing sows $6.25@6.60; 330-500 pounds $5.75@6.35; shippers 1,000; estimated holdover 500.

Salable cattle: Receipts 1,000, salable calves 300, few loads medium, good and choice fed steers and yearlings sold weak to as much as 25c lower prices at New low for the week; but most steers and yearlings were taken off the market in face of very narrow local and outside demand, especially on good to choice heavy steers; top $10.25 paid for 1,300-pound steers as well as light yearling heifers, these cattle good to choice; several loads steers grading medium to choice and of value to sell at $8.50@10.50 not sold; cows slow, steady to weak, most cutters $4.75@5.25; canners $4@4.50; no reliable outlet here for bulls, vealers active at $11.50 down; clean-up trade in stockers and feeders at $8.25@9.25 prices ruling steady to 25c under last week.

Salable sheep: Receipts 3,000, total 10,000; fat lambs and yearlings unevenly weak to 25c lower; sheep steady; best native spring lambs $10; bulk $9.75@10; fed western shorn lambs $8.85; several decks medium Texas yearlings $7@7.75; small lot native ewes $3@4.

Cotton Statement.

PORT MOVEMENT.

New Orleans: Middling, 9.21; receipts, 8,512; exports, 17,412; sales, 12,32; stocks, 492,523.

Galveston: Middling, 9.06; receipts, 14,085; exports, 2,461; sales, 2,551; stocks, 686,064.

Mobile: Middling, 9.09; receipts, 826; sales, 319; stocks, 58,434.

Savannah: Middling, 9.19; receipts, 236; sales, 276; stocks, 147,053.

Charleston: Receipts, 3,733; exports, 4,885; stocks, 51,179.

Wilmington: Receipts, 50; stocks, 8,823.

Norfolk: Middling, 9.25; receipts, 24; sales, 106; stocks, 32,817.

Baltimore: Receipts, 366; stocks, 950.

New York: Middling, 9.29; sales, 106; stocks, 350.

Boston: Stocks, 1,672.

Houston: Middling, 9.05; receipts, 51,738; exports, 26,985; sales, 10,148; stocks, 788,103.

Corpus Christi: Receipts, 446; stocks, 93,109.

Minor Ports: Receipts, 8,092; exports, 11,324; stocks, 273,470.

Total Friday: Receipts, 87,862; exports, 63,067; sales, 25,834; stocks, 2,634,547.

Total for Week: Receipts, 302,373; exports, 191,934.

Total for Season: Receipts, 1,666,638; exports, 834,532.

INTERIOR MOVEMENT.

Memphis: Middling, 9.00; receipts, 33,595; shipments, 18,203; sales, 37,220; stocks, 129,244.

Augusta: Middling, 9.39; receipts, 1,418; shipments, 3,724; sales, 1,374; stocks, 150,303.

St. Louis: Receipts, 1,205; shipments, 1,205; stocks, 2,071.

Little Rock: Middling, 9.00; receipts, 1,700; shipments, 352; sales, 4,110; stocks, 159,955.

Dallas: Middling, 8.64; sales, 16,847.

Montgomery: Middling, 9.05; sales, 203.

Atlanta: Middling, 9.54.

Total Friday: Receipts, 37,918; shipments, 23,484; sales, 59,754; stocks, 982,785.

Federal Land Bank Bonds.

NEW YORK, Sept. 29.—	Bid.	Asked.
4s July 1946-44	108¼	109
3¼s May 1955-45	103⅛	103⅜
3s July 1955-45	101⅝	102⅛
3s Jan. 1956-46	101⅝	102⅛
3s May 1956-46	101⅝	102⅛

N. Y. Bond Market

NEW YORK, Sept. 29.—Following are today's high, low and closing prices of bonds on the New York Stock Exchange and the total sales of each bond:

(U. S. Government bonds in dollars and thirty-seconds.)

U. S. GOVERNMENT BONDS.

Treasury.

Sales (In $1,000).	High.	Low.	Close.
2 3⅜s 43-40 June	102.20	102.20	102.20
1 3⅜s 47-43	107.8	107.8	107.8
6 3¼s 45-43	107.12	107.9	107.12
20 4s 54-44	111.	110.25	111.

—S—

1 Sydney 5½s 55	65	65	65
—T—			
6 Tokyo City 5s 52	37	36½	37
17 Tokyo El Lt 6s 53	55⅞	54¼	55⅛

Total today, $10,098,650; previous day, $13,084,100; week ago, 16,662,750; year ago, $9,963,000; two years ago, $6,438,600; January 1 to date, $1,544,055,425; year ago, $1,301,134,005; two years ago, $2,197,189,075.

Investing Companies.

NEW YORK, Sept. 29.—(National Association Securities Dealers, Inc.)

	Bid.	Asked.
Admin Fd 2nd Inc	12.53	13.33
Affiliated F Inc	3.86	4.22
Am Bus Shrs	3.58	3.95
Assoc Stand Oil	5.25	6.00
Bankers Nat Inv Corp A	6.375	7.375
Boston Fund Inc	16.12	17.33
British Type Inv	.36	.51
Bullock Fund	14.50	15.875
Central Nat Corp A	24.00	30.00
Chemical Fund	10.53	11.43
Comwlth Invest	3.70	4.03
Corporate Trust	2.54	
Depos Ins Shrs B	2.47	
Diversified Tr C	3.95	
Diversified Tr D	6.10	6.85
Dividend Shrs	1.30	1.42
Equity Corp $3 pf	27.50	28.25
First Boston Corp	12.75	14.25
First Mutual Tr Fd	7.35	8.12
Fiscal Fund Ins	3.14	3.50
Found Tr Sh A	4.10	4.70
Fund Tr Shrs A	5.21	5.95
Gen Capital Corp	30.95	33.28
Gen Investors Tr	4.85	5.28
Group Sec Automobile	4.87	5.31
Group Sec Aviation	7.68	8.28
Group Sec Building	6.04	7.55
Group Sec Chemical	7.04	7.66
Group Sec M'chandising	5.15	5.61
Group Sec Mining	6.07	6.61
Group Sec R R Equip	4.99	5.34
Group Sec Steel	6.18	6.73
Group Sec Tobacco	4.67	5.09
Huron Holding	.15	.35
Incorp Investors	17.51	18.83
Independence Tr Sh	2.27	
Instl Sec Bank Group	1.16	1.28
Instl Sec Insurance	1.29	1.41
Investors Fd C Inc	11.26	12.02
Keystone Custodn B 2	22.27	24.37
Keystone Custodn B 3	14.75	16.20
Keystone Custodn K 1	14.05	15.42
Keystone Custodn K 2	10.26	11.36
Keystone Custodn S 2	13.75	15.13
Keystone Custodn S 4	4.62	5.21
Maryland Fund	5.35	5.90
Mass Invest Tr	21.06	22.65
Mutual Invest	11.16	12.20
Nation Wide Voting	1.30	1.45
New England Fund	13.47	14.51
N Y Stocks Bldg Supply	6.30	6.83
North Am Bond Tr ctfs	46.00	
Nor Am Tr Sh 1953	2.41	
Nor Am Tr Sh 1955	2.92	
Nor Am Tr Sh 1956	2.87	
Putnam G Fund	14.27	15.26
Quarterly Income Sh	8.90	9.80
Repres Tr Shrs	10.79	11.29
Super of Am Tr A	3.73	
Super of Am Tr B	3.88	
Supervised Shrs	10.09	10.97
Trusteed Am Bk B	.56	.62
Trusteed Industry Shrs	.87	.97
Wellington Fund	14.51	16.01

Money Market.

NEW YORK.

NEW YORK, Sept. 29.—The British pound stumbled today after a hare climb earlier in the week. Foreign exchange traders saw a connection between a ½-cent drop in terms of the dollar and news of peace overtures in the European war.

Closing prices follow: Great Britain in dollars, others in cents. Great Britain, demand 4.00¾; Great Britain, cables, 4.01¾; 60-day bills, 3.98¾; 90-day bills, 3.97¼; Canada, Montreal in New York, 90.12½; Canada, New York in Montreal, 110.93¾; Belgium, 16.88; Denmark, 19.35; Finland, 2.00; France, 2.28¼; Germany 40.10n, benevolent 18.75, travel unquoted; Greece, .75; Hungary, 18.00; Italy, 5.0; Netherlands, 53.30; Norway, 22.73; Poland, unquoted; Portugal, 3.75n; Rumania, .75; Sweden, 23.83; Switzerland, 22.63; Argentina (official) 29.77; Argentina (free), 23.65; Brazil (official), 6.05; Brazil (free), .10; Mexico, 20.75n; Japan, 23.65; Hongkong, 25.20; Shanghai, 7.55; Yugoslavia, 2.30. Rates in spot cables unless otherwise indicated.

(n—Nominal.)

Bar silver, 35; off ¼.

LONDON.

LONDON, Sept. 29.—Money, 1½@2 per cent. Discount rates, short bills, 2¼ per cent; three-month bills, 2⅜@2½ per cent.

Bar gold, 168s, unchanged. (Equivalent, $33.85).

Bar silver, 22½ pence, off ⅛. (Equivalent 40.80 cents). Exchange, $4.03.

Liverpool Cotton.

LIVERPOOL, Sept. 29.—Cotton, spot quiet; prices one point lower; quotations in pence: American strict good middling, 7.44; good middling, 7.09; strict middling, 6.89; middling, 6.74; strict low middling, 6.44; low middling, 5.89; strict good ordinary, 5.44; good ordinary, 5.09.

Futures closed 7 lower to 8 higher.

Tone, quiet; good middling, 7.09d.

	Open.	Close.	Prev. Close.
October	5.90	5.81	5.88
December		5.74	5.75
January	5.74	5.72	5.73
March	5.71	5.70	5.69
May	5.67	5.68	5.65
July	5.59	5.63	5.58

U. S. BONDS EXTEND RECENT RECOVERY

Corporates Are Mixed, But Rails Drop Under Fresh Profit Selling.

Daily Bond Averages.

(Standard Statistics Company.)

	20 Ind.	20 RRs.	20 Util.	60 Bnds.
Friday	85.6	61.6	99.2	82.1
Thursday	85.7	62.5	99.1	82.4
Week ago	85.3	60.4	98.5	81.4
Month ago	84.6	53.9	100.9	79.8
Year ago	83.8	54.7	96.1	78.2
1939 High	88.0	64.0	102.8	84.6
1939 Low	83.2	51.9	97.0	78.0
1938 High	87.3	70.0	99.7	83.0
1938 Low	74.9	47.9	81.3	70.7

NEW YORK, Sept. 29.—(AP)—United States governments took over bond market leadership today by stretching recent gains by minor fractions to more than a point.

Corporate loans were mixed. Rails fell back generally under fresh profit selling prompted by a heavy stock list, but the retreat cut away only a small part of their big September advance.

Higher prices were paid for International Hydro - Electric 6s, Santa Fe 4s of '95, American & Foreign Power 5s, Montana Power 3 3-4s, and Walworth 4s.

Peace rumors seemed to have no bad effect on any group in the foreign department excepting Brisbane 5s which dropped 12 points on thin transactions. Canada 3 1-4s of '61 climbed 6 and New South Wales 5s jumped 12. One to three higher were Rome 6 1-2s, Japan 6 1-2s, and Australia 4 1-2s.

Transactions totaled $10,098,650 face value against $13,084,100 yesterday.

RAINS, PEACE TALK LOWER ALL GRAINS

Prices Drop Sharply in Early Trade, But Regain Half of Losses.

CHICAGO GRAINS AND PROVISIONS.

	Open	High	Low	Close	Prev. Close
WHEAT—					
Dec.	.82	.82⅞	.81⅛	.82⅛	.83¼
May	.82⅛	.83¼	.81½	.82⅝	.83¾
July	.81⅞	.82⅜	.80⅞	.81¾	.83
CORN—					
Dec.	.50	.50	.48¾	.49¾	.50¾
May	.52½	.52⅞	.51¾	.52⅛	.53⅛
July	.53¾	.53¾	.52⅝	.53½	.54½
OATS—					
Dec.	.32¼	.32½	.31⅝	.31⅞	.33
May	.32⅞	.33	.32	.32⅝	.33¼
July	.31⅝	.31⅝	.30¾	.31¼	.32
SOY BEANS—					
Oct.	.82½	.82½	.80¾	.81⅝	.82⅞
Dec.	.80½	.80½	.79½	.80¼	.81¼
May	.82⅝	.82⅝	.81¾	.82½	.83¾
RYE—					
Dec.	.53	.53½	.51¾	.53¼	.53⅞
May	.55	.55⅞	.54¼	.55⅛	.56⅜
July	.54¼	.55½	.54¼	.55½	.56⅜
LARD—					
Sept.	6.50	6.62	6.50	6.55	6.82
Oct.	6.55	6.60	6.52	6.55	6.82
Dec.	6.70	6.77	6.60	6.65	6.90
Jan.	6.75	6.80	6.70	6.75	7.00
May	7.30	7.35	7.20	7.30	7.47
BELLIES—					
Sept.				8.00	8.00

CHICAGO, Sept. 29.—(AP)—Europe's peace talk and rains that brought some relief to domestic farm belt drouth districts inspired selling that tumbled grain prices about two cents a bushel here today. However, about half of these losses were regained before the market closed.

Early session declines of as much as 2 1-4 cents carried wheat down to the lowest level since September 5, with December at 81 1-8, within about a cent of the government loan rate here and 8 cents below the war-boom peak. December corn fell to 48 3-4, lowest since September 1 and 11 cents below the boom high.

After midsession, buying power recovered and there was a rally in both pits, propelled by short covering. Buying here was associated with gains of as much as 3 1-2 cents from early lows at Winnipeg.

Sugar and Coffee.

SUGAR.

NEW YORK, Sept. 29.—Overnight news of a Soviet-German agreement touched off a stream of selling in sugar futures today. Speculative buying furnished the main support but rallying efforts were sluggish.

Domestic November closed 3 points higher but other deliveries were off 3 to 5 on turnover of 5,700 tons. World contracts dropped 7 to 11 points on sales of 6,750 tons. World December closed 2.04, March 1.97½.

Puerto Rico raw sugar sold for late October shipment at 3.67½ cents, a lift of ⅛ point from Thursday's level. Offerings late in the day held around 3.70. Refined continued at 5.75 cents.

No. 3 range follows:

	High.	Low.	Close.
January	2.27	2.20	2.28
March	2.32	2.28	2.32
May	2.38	2.32	2.37
July	2.41	2.38	2.41

COFFEE.

NEW YORK, Sept. 29.—Coffee futures trade bogged down today as traders vainly scanned news horizons for a stimulant.

Santos closed 2 to 3 points lower on turnover of only 2,000 bags; December, 6.27b; March, 6.34; May, 6.37; July, 6.39b. Old and new Rio were nominally unchanged. Old Rio, December, 4.15b; March, 4.15b. (b—Bid).

Spot market held steady despite the listless futures trade; Santos 4s quoted 7¾@8; Rio 7s at 5¼. Cost and freight offerings included Santos Bourbon 3s and 5s at 6.75@7.50.

Cash Grain.

CHICAGO.

CHICAGO, Sept. 29.—Cash wheat No. 1 hard (weevily) 84c; No. 1, 87c; No. 2 yellow hard 84½c; sample yellow hard 82c; No. 2 mixed 83½c, (tough) 82½c. Corn (old) No. 1 yellow 49½@50¾c; No. 2, 49½@50¾c; No. 1 white 57@57¾c; sample grade 46c; (new) No. 2 yellow 49½@50c; No. 3, 47¾@49c. Oats mixed grain 29@31c; No. 2 feed 30c; No. 3 mixed 31½c; sample grade mixed 28¼c; No. 2 white 33½c; No. 3, 32¾c; sample grade white 31¾c. Barley malting 55@66c nom.; feed 40@50c nom.; No. 5 barley 33@37c (blighted); No. 2 malting 64c. Timothy seed $3.65@3.90 nom. Red clover $12@15 nom. Red top $8.50@9 nom. Alsike $13@16.

Lard tierces 6.62; loose 6.30; bellies 7.12.

ST. LOUIS.

ST. LOUIS, Sept. 29.—Cash: Wheat, No. 3 red 85c. Corn, No. 2 yellow 50¼c, No. 3 49¾c. Oats, no quotations.

DEPOSITS INSURED UP TO $5,000.00

2½% Paid On Savings Deposits

Georgia Savings Bank & Trust Co.

ATLANTA, GEORGIA

Member Federal Deposit Insurance Corporation

N. Y. Curb Market

NEW YORK, Sept. 29.—Following is list of transactions on the New York Curb Exchange, giving stocks and bonds traded:

STOCKS.

Sales (In 100s.)	Div.	High.	Low.	Close.	Net Chg.
	—A—				
1	AcmeWire .45g	23	22½	22½—	1¾
2	AeroSupMf B	4¼	4¼	4¼—	¼
1	Air Investors	2⅛	2⅛	2⅛+	⅛
1	Air Inv cv pf	16½	16½	16½—	½
.40	AlaPow $7pf7	96½	96	96 —	1⅛
4	AlumCo Am	133	131	132½+	1
4.50	Alum Ltd ¼a	91½	87	89 +	1½
1	Am Beverage	1½	1½	1½—	⅛
1	Am Centrifugal	⅞	⅞	⅞	
1.25	ACPLA2.52½h	31½	30	30 —	1½
3	ACPLAww2⅜h	30½	30	30 —	1
27	AmCyan B .60	33½	32⅝	32⅝—	1½
1	Am&Fgn P war	⅝	⅝	⅝+	⅛
10	Am G&El 1.60	37	36	37	
1	Am Gen	5⅛	5⅛	5⅛	
4	AmLnMach .80	16⅝	16⅝	16⅝—	⅜
4	Am Lt&T 1.20	15¼	15⅛	15⅛—	⅜
1.75	Am Mfg	22	18½	18½—	4
3	Am Republics	8½	8¼	8¼—	⅜
20	Am Superpw	⅝	½	½—	⅛
5	Am Thrd pf¼	3¼	3¼	3¼—	⅛
3	Apex El Mfg	12⅝	11⅞	11⅞—	⅝
3	Ark Nat Gas	2⅞	2⅞	2⅞	
8	Ark Nat Gas A	3	3	3	
2	Ashld Oil&R .40	5	5	5	
9	AssoG&El A	⅜	⅜	⅜	
5	Atl Cst Fish	3½	3½	3½—	⅛
.20	Atl C Ln Co 1e	29	29	29 +	½
9	Atl Corp war	1	1	1	
2	AtlasPly ¼g	16	16	16 —	½
10	Aust Silv M	⅛	⅛	⅛	
2	Av & Sons	7¾	7¾	7¾—	¼
25	Avia & Tran	2¾	2⅝	2¾	
	—B—				
3	Bab & Wil	24¾	24⅛	24⅛—	⅛
1	BaldLoc pf2.10	25½	25¼	25½+	⅛
27	Bald Loco war	8⅝	8½	8½—	⅛
2	Bar Sta Stl	1⅛	1⅛	1⅛	
2	BasDmite ¼g	9	8⅞	9	
6	Bath Ir Wks	9⅝	9⅛	9⅛—	½
11	Beech Airc	8¾	8½	8¾+	¼
3	Bell Airc	23½	23	23 —	1
7	Bellanca Airc	7⅜	7¼	7¼—	¾
8	Berk&G Furn	⅝	½	⅝+	⅛
8	Birdsb S Fdy	9½	9	9 —	⅛
15	Bliss E W	17⅞	16⅝	17¾—	⅛
11	BrazTr L&P	6¼	6⅛	6⅛—	⅛
5	Breeze Corp	6	5⅞	5⅞—	⅛
5	BrewAero .20g	7½	7½	7½—	⅛
2	Bridgpt Mach	4	3⅞	4	
1.50	Brown Co pf	20	19½	20 —	1¾
7	Brown Rubber	4½	4	4½+	⅛
1	BufN&EP 1pf5	101¼	101	101¼+	1¼
6	BunkH&S ½g	16	15⅜	15⅜—	⅞
	—C—				
2	Can Col Airw	5½	5½	5½—	⅛
1	Can Marconi	1⅜	1⅜	1⅜+	⅛
1	Carnation 1	36	36	36	
.25	Cel ptc pf 7a	100	100	100 —	2¼
2	Cen St El	⅜	⅜	⅜	
1.50	ChiFlShft 5a	67	65½	67	
6	Chief C Mng	⅜	⅜	⅜—	⅛
6	Cities Serv	6¼	6¼	6¼—	⅛
1	Cit Svc pf	51¼	51¼	51¼—	1
1.40	CitSvP&L $7pf	77	74	76 +	3½
18	Cld Neon Lts	½	½	½—	⅛
2	Cleve Tract	6⅛	6	6⅛—	⅛
4	Col F&I war	8⅝	8½	8⅝—	⅛
3.50	ColtsPFArms 2	92¼	90½	90½—	2½
2	Colum O&G	2¾	2⅜	2⅜—	⅛
2	Comwl&So war	⅛	⅛	⅛	
1.50	ComPubSv 2	26	25⅛	26 +	1¼
6	ConG&EBl 3.60	72	71	71¾—	1¾
3	Cons Gas Ut	1⅛	1	1⅛	
3	Cons Royal .20	1⅜	1⅜	1⅜	
9	Cons Stl Corp	7½	7⅛	7¼	
7	Cont R&Stl	12⅛	11¼	12⅛—	⅛
7	Cooper-Bess	11	10½	11 —	½
2.50	Copper Range	7¼	7¼	7¼—	⅛
4	Cosden Petro	1⅜	1⅜	1⅜—	⅛
6	Creole Pet ½a	26¼	25¾	26¼—	⅛
2	Crc-Wh El M	7½	7	7½+	⅛
10	Croft Brew	¼	¼	¼	
1	Cun Press 3a	46¼	46¼	46¼	
	—D—				
5	Darby Pet	5⅜	5¼	5⅜—	⅛
4	Dayt Rub 1g	15⅜	15⅜	15⅜—	⅝
3	DecRec .60g	6⅛	6	6⅛	
3	Derby Oil	2¼	2¼	2¼	
5	Det Gr Ir .04	1⅜	1⅜	1⅜	
2	DistCoLdt .694g	16⅝	16¼	16¼+	⅛
1	Divc Tw Trk	7	6⅞	6⅞—	⅛
2	Dub Cond .13g	1⅜	1⅜	1⅜	
.50	DukePow 2¼g	67½	67½	67½—	3
5	Duro-Test 4%f	3	2¾	3 +	½
5	Duv Tex Sul	8	7½	7½—	1
	—E—				
12	Eagle P Ld	12¾	12¼	12¾—	⅛
9	East Gas&F	5⅛	4⅞	5⅛—	⅛
10	EastG&F 6 pf	24	23¼	23¼—	1½
4.25	EastG&F prpf	38½	37	37½—	2
2	East Sta Corp	1¼	1⅛	1¼+	⅛
3	Eisler Elec	⅛	⅛	⅛	
107	El Bond&Sh	9⅝	9⅜	9⅜—	⅛
2	El B&Sh pf 6	67	67	67 +	¼
1	EmG&F 7%pf	60	60	60 —	½
1	Equity Corp	¾	¾	¾—	⅛
5	EsquireInc .60	4½	4⅜	4⅜—	⅛
	—F—				
4	FairchAv .20g	11⅛	11	11	
4	Fansteel Met	10⅝	10¼	10½—	¾
2	Fed Mfg .45g	7⅝	7½	7⅝—	⅛
5	Fidelio Brew	⅜	⅜	⅜	
2	Fisk Rub	10¼	10¼	10¼+	⅜
12	FrdMCan A 1	15½	14½	15½+	1
4.75	FdMCan B 1	16⅝	16⅝	16⅝	
2	Ford Mt Lt .16g	2⅝	2⅝	2⅝	
2	Froed G&M .60g	9	9	9 +	¼
3	FruehTr¾g	20	19⅝	19⅝—	⅜
	—G—				
2	Gen Alloys	2¼	2¼	2¼—	⅛
.50	GaP$6 pf 6	93½	93½	93½—	½
2	Gilbert A C	4⅜	4⅜	4⅜	
3	GlenAldCoal	8½	8½	8½—	½
1.50	GchSugA2½g	31½	31	31 —	1
2	GrRapV .40	8	8	8 +	⅛
4	Gray Mfg	9	8½	9 +	½
9	GrAircE ½g	17¼	16¾	17 +	¼
9	Gulf Oil 1	43¼	41½	43	
	—H—				
6	HartfRay vtc	2¼	2⅛	2⅛—	⅛
2	HatCAmB.20g	6⅜	6⅜	6⅜+	⅛
6	Hecla M .20g	8⅝	8⅛	8⅛—	⅜
2	HewRub.45g	13	12½	13 +	½
1	HollingG.65a	9⅜	9⅜	9⅜—	⅛
6	HumOil1¾g	68½	68	68 —	½
9	HumRossF	5¼	5	5¼—	⅛
	—I—				
2	IllIaP div ct	4½	4½	4½—	⅛
36	ImpOilLtd½a	12¼	11⅝	11⅝+	⅛
1	InsCoNAm2a	66½	66½	66½—	½
4	Int Ind .10g	2⅛	2⅛	2⅛+	⅛
9	IntP&P war	3⅝	3⅜	3⅜—	⅛
19	Int Pet 1½a	18⅜	17½	17½—	½
2	Int Util B	⅜	⅜	⅜	
3	Int Vit .225g	2⅞	2⅞	2⅞—	¼
2	Inv Roy .06	½	½	½	
4	IrvAirCh 1a	21	20⅝	20¾—	⅜
	—J—				
6	Jacobs F L	3	2⅞	3	
11	Jon&LStl	43½	42	42⅜—	1¾
	—K—				
2	Kingst Pr	2¼	2¼	2¼—	⅛
3	Kirby Pet	2½	2½	2½	
1	KirLGM .08a	⅞	⅞	⅞—	½
1	KnottCorp.30g	7⅜	7⅜	7⅜—	¼
2	Krueg Br	5⅞	5¾	5¾+	⅛
	—L—				
2	LakeShM 4	27½	27¼	27¼—	¾
14	Lefc Real	1⅜	1¼	1¼+	⅜
2	Lefc Real pf	7½	7¼	7½+	½
7	LehighC&N	4⅛	4	4 —	¼
4	LeonOilDev	⅜	⅜	⅜—	⅛
2	Lit Bros	1⅜	1⅜	1⅜	
1	LockeStlC1.20	13½	13⅜	13½+	⅛
23	Lockh Airc	27¾	27	27⅜—	½
7	LoneStGas.40g	8⅞	8⅝	8⅝	
2	LoudonPack	2	2	2	
14	LouisL&E .40	6⅝	6½	6½—	⅛
1	LuckTig .02g	⅜	⅜	⅜	
.50	Lynch Corp 2	26	26	26 —	¼
	—M—				
33	MapRad&T	2⅛	2	2	
6	MarStShov	5⅝	5¼	5⅜	
3	McW Dredg	8	7⅞	8 +	⅜
3	MemNGas.35g	4½	4⅜	4½+	⅛
6	Mesabi Ir	⅞	⅞	⅞—	⅛
3	MichStlT .45g	8¾	8½	8½—	⅜
4	Mich Sug	1¼	1⅛	1⅛—	⅛
2	MStPAvtc.62g	4⅜	4⅛	4⅜+	⅛
1	Midl Stl 1½g	16	16	16 —	2½
2	Midw Oil .90	7¼	7¼	7¼	
10	MoPSvc .20g	4¼	4¼	4¼—	¼
8	Molybdenum	6⅜	6	6 —	½
3	MonMTl .85g	26½	25⅞	26½	
4	Monogr Pict	1⅛	1⅛	1⅛	
1.30	MontWarA 7	150	149	149 —	1½
2	MooreTDis	⅜	⅜	⅜+	⅛
5	MtCityCop	5¼	5¼	5¼—	¼
	—N—				
3	NatAutoFib	8¼	8	8 —	¼
4	NatBelHess	½	½	½	
3	NatCont .225g	9	8⅞	9 —	⅞
2	NatFuelG 1	13¼	13	13¼—	¼
4	NatOilPr.85g	39	38½	39	
1	NatRubMch	4⅞	4⅞	4⅞—	¼
1	NatSugRef 1	15½	15½	15½	
1	NatTun&M	1⅞	1⅞	1⅞	
1	Nehi Corp 2	38½	38½	38½+	½
1.50	NJZinc 1½g	69⅝	69	69 —	½
3	NewmM1½g	70½	70¼	70½—	1½
36	NiagHudPow	7⅞	7¾	7¾—	⅜
1	NiagShMdB	5⅞	5⅞	5⅞	
9	NilBemP ½a	71⅜	70¼	71⅜—	1¼
2	Noma Elec	5⅜	5⅛	5⅛—	⅛
7	NorAmLt&P	1½	1¼	1¼+	⅛
1	NorAmRB½g	23¼	23⅛	23⅛—	1⅛
15	NorStaPowA	13⅝	13	13 —	⅜
	—O—				
1.25	OhioBrassB	22¼	22	22 —	1
	—P—				
5	PacG&E6pf1½	31	30⅝	30⅝	
26	PantepOilVen	5⅜	5¼	5¼	
18	Pennroad	2⅜	2⅜	2⅜—	⅛
2	PaW&P 4½g	73	70	70 —	3
.25	Pepperell 4g	90	90	90 —	2
7	PharT&R .60g	7½	7½	7½—	⅛
3	Phoen Sec	7⅜	7⅛	7⅜—	⅛
2	Pion G .40	2	2	2	
1.80	Pitts&LE1½g	70	69½	69½—	½
3	Pitts Forg	13½	13	13½—	⅛
1	PittMetal ¾g	11⅛	11⅛	11⅛—	⅛
1	PittsPlGl 2¼g	97½	96	97½+	½
3	Potrero Sugar	1⅛	1	1 —	⅛
3	Pdril&Alex.30g	5⅛	5	5⅛	
6	PremierGld.12	1⅛	1⅛	1⅛	
2	Pressed Met	10¼	10¼	10¼—	½
12	Prod Corp	⅛	⅛	⅛—	⅛
.75	PSInd $6 pf	31½	31	31	
.75	PgSdP&L$6pf	21⅝	20¼	20¼—	1
	—R—				
2	Raym Conc 1	16¼	15½	15½—	1¼
9	Root Pet	2⅝	2½	2½	
2	Root Pet pf	7	6⅞	7 —	⅛
2	Royal Type 3	55	52½	54 —	4
17	Rustless I&S	14⅜	14¼	14¼—	⅛
5	Ryerson&Hyns	1⅝	1½	1½—	⅛
	—S—				
25	StRegis Pap	3¾	3⅝	3⅝—	⅛
10	ScovillMfg ½g	34½	33⅞	34 —	1½
2	Scullin Stl	13⅝	13½	13⅝	
17	ScullinStl war	1⅝	1⅜	1⅜—	⅛
1	SegalLock&H	⅝	⅝	⅝—	⅛
2	SieberlingRub	7½	7¼	7½+	⅛
3	Selind pr 5½ 2	60	58	58 —	3¼
50	SeverskyAirc	4⅝	4½	4½—	⅜
3	Shattk-Denn¼g	8⅛	8	8 —	⅛
3.50	Shewin-Wms2g	89⅝	88	89⅝+	1⅛
.20	SingerMfg6a	140	140	140 —	3
11	So Coast	4⅝	4⅛	4⅛+	⅛
5	SoPennOil1½	39	38⅝	38⅝—	¼
1	SoCEdBpf1½	27⅞	27⅞	27⅞+	⅛
1	SoulandRoy¼g	5½	5½	5½—	⅛
5	Spalding	2⅞	2¾	2¾—	¼
.20	Spalding 1 pf	12½	12½	12½	
1	StdCap&S 1.60	14½	14½	14½	
1.50	Std Inv pf	11	11	11	
2	St Oil Ky 1	18¼	18¼	18¼+	¼
1	StOilOhio 1	25½	25½	25½—	¼
.50	StOilOhiopf5	104	104	104 +	¼
9	StPow&Lt	¾	⅝	¾+	⅛
33	Std Sil-Lead	¼	¼	¼—	⅛
4	StdStlSpg½g	35⅜	35	35⅛—	⅞
1	StrttCorp vtc	1⅜	1⅜	1⅜+	⅛
2	SterchiBr Strs	4	4	4 —	¼
	—T—				
1	Taggart	4⅜	4⅜	4⅜—	⅛
1	Taylor(K)Dist	¾	¾	¾+	⅛
11	Technicolor.35g	11½	10⅞	11½+	½
12	Trans-Lux	1½	1½	1½—	⅛
2	Tubize Chat	10⅝	10½	10½—	½
3	Tung-SolLamp	3⅜	3⅝	3⅜—	¼
	—U—				
3	UnPremFS 1	16⅜	16¼	16¼+	¼
1	UnCig-WhStrs	⅞	⅞	⅞+	⅛
30	Unit Gas	2⅝	2½	2½—	⅛
1	UnLt&PowA	1⅜	1⅜	1⅜	
5	UnLt&Pow B	1¾	1¾	1¾	
6	UnLt&P pf	26⅜	26	26⅜—	¼
4	UnitProfSh	¼	¼	¼—	⅛
1	UnShipyds B	1⅞	1⅞	1⅞	
15.50	UnShoeM 2½a	74	73	73¼—	1
.75	US&ISecpf2¾k	62½	62	62½+	1½
1	US Foil B	4¼	4¼	4¼—	¼
1	US Lines pf	3¼	3¼	3¼—	⅛
1	USPwdcvpf1½	24	24	24 —	⅜
4	US RubRecl	3⅜	3½	3½—	¼
4	UnVerde Ext	1⅛	1	1⅛+	⅛
5	UnWallPap	2	2	2	
7	Utah-IdahoSug	2⅝	2¼	2¼—	⅛
2	UthP&Lpf3½k	64	62¾	63 —	2
2.50	Util P&L pf	20	20	20	
2	Utility & Ind	⅜	⅜	⅜—	⅛
	—V—				
1	Venezuel Pet	1⅛	1⅛	1⅛	
2	VogtMfg .60g	12¼	12	12¼+	½
	—W—				
17	WestVa C&C	3⅜	3	3 —	¼
1	WestAir Exp	4	4	4	
6	WrightHarg.40a	5¾	5½	5½—	¼
	—Y—				
2	YukonPacM	2	1⅞	2 +	⅛

Total stock sales today, 181,000 shares; year ago, 239,605 shares.
xd—Extra dividend.
xr—Extra rights.
a—Also extra or extras.
g—Declared or paid so far this year.
f—Payable in stock.
e—Paid last year.
h—Cash or stock.
k—Accumulated dividend paid or declared this year.
ur—Under rule.
ww—With warrants.
xw—Without warrants.
war—Warrants.

CURB DOMESTIC BONDS.

Sales (In $1,000)		High.	Low	Close.
	—A—			
8	Ala Pow 5s 46	106½	106½	106½
1	Ala Pow 4⅜s 68	103⅜	103⅜	103⅜
25	Ala Pow 4½s 67	99⅜	98¾	99⅜
2	Ala Pow 5s 56	103⅜	103¼	103⅜
2	Am G&E 5s 2028	108	108	108
6	Am P&L 6s 2016	94	93½	93⅝
5	AppalElPow 4½s 48	106	106	106
11	AppalElPow 4s 63	106	106	106
1	AppalPow 6s 2024A	120	120	120
7	Ark P&L 5s 56	103	102⅞	102⅞
8	As Elec 4½s 53	57	56½	56½
2	As G&E 5s 50	42	42	42
2	As G&E 5s 68	41¼	41¼	41¼
2	As G&E 4½s 49	40¼	40¼	40¼
3	As T&T 5½s 55A	70½	70½	70½
	—B—			
20	Baldw L 6s 50	126¾	124	126
9	Bell T Can 5s 55 A	106¼	106¼	106¼
3	Bell T Can 5s 57 B	106¼	105⅝	106¼
45	Bell T Can 5s 60 C	106½	105¾	106
7	Beth St 6s 98	130½	130	130
6	Birm El 4½s 68	91½	91¼	91½
12	Birming Gas 5s 59	88⅞	88⅜	88⅞
6	Broad Riv P 5s 54	94¾	93	94¾
	—C—			
5	Can Nor P 5s 53	90½	90	90½
16	Can Pac 6s 42	82	81	82
2	Caro P&L 5s 56	105	105	105
7	Cen Pow 5s 57D	91½	91½	91½
11	Cen St El 5½s 54	42⅜	42⅜	42½
2	Cen St El 5s 48	42	42	42
30	Cen St P&L 5½s 53	71¾	71¼	71¼
1	ChiJRy&USY 5s 40	102	102	102
18	Chi Ry 5s 27 ct	51	51	51
6	Cities Ser 5s 66	72½	72½	72½
5	Cities Ser 5s 58	70½	70¼	70¼
33	Cities Ser 5s 50	71¼	70¾	71¼
1	Cities Ser 5s 50	70¾	70¾	70¾
16	Cit S Pow 5½s 52	80	79	79½
13	Commun P&L 5s 57	84	83¾	83¾
2	Con Gas Ut 6s 43 st	71¼	71¼	71¼
16	Cont G&E 5s 58A	84½	84	84⅛
1	Cudahy Pack 3¾s 55	93¾	93¾	93¾
	—D—			
1	Del El Pow 5½s 59	106	106	106
	—E—			
33	East G&F 4s 56A	76¾	76⅛	76¼
5	Elec P&L 5s 2030	72¾	72¾	72¾
	—F—			
3	Fed Wat 5½s 54	85	84½	85
12	Fla P&L 5s 54	99⅞	99½	99⅞
	—G—			
13	Gary E&G 5s 44 st	98	97¾	97¾
4	Gen Bronze 6s 40	78¼	78	78
6	Gen P Ut 6½s 56	93	92½	92½
18	Geo Pow 5s 67	105⅜	105	105
3	Geo P&L 5s 78	67¼	67¼	67¼
5	Glen A Coal 4s 65	70¼	70¼	70¼
	—I—			
6	Idaho P 3¾s 67	103½	103	103½
1	Ill P&L 5s 56 C	97	97	97
2	Ill P&L 6s 53	103¼	103¼	103¼
9	Ind El 6s 47	102½	102¼	102¼
9	Ind E 5s 51 C	96½	96	96
2	Ind Sv 5s 63 A	67	66	66
19	Ind P&L 3¾s 68	102¼	101⅞	102
5	Int Pow 5s 57	65	64⅜	64¾
10	Int P S 5s 56 D	94½	94¼	94½
7	Int P S 4½s 58	90½	90	90½
6	Ia Neb L&P 5s 57	102½	102	102½
9	It S Pw 6s 63 A	32	31¾	32
	—J—			
8	Jacks Gas 5s 42 st	44	43	44
11	JC P&L 4½s 61 C	104⅞	104¾	104⅞
	—K—			
4	Ky Util 5½s 55 F	102	102	102
6	Ky Util 5s 61 H	97½	97½	97½
	—L—			
2	Long Isl Lt 6s 45	99¾	99¾	99¾
2	Lou P&L 5s 57	105⅜	105	105⅜
	—M—			
3	Mengel Co 4½s 47	86¼	86¼	86¼
5	Metro Ed 4s 65 G	107½	107½	107½
4	Milw G L 4½s 67	97	97	97
8	Minn P&L 4½s 78	99½	98¾	99
8	Miss P&L Co 5s 57	98¾	98½	98¾
5	Miss Pow 5s 55	96½	96½	96½
	—N—			
6	Nas & Suf 5s 45	95	95	95
1	Nat P&L 5s 2030B	100	100	100
11	Nebr Pw 6sA2022	117¾	117¾	117¾
6	N Eng G&E 5s 50	65¼	65	65
4	N Eng G&E 5s 48	66	66	66
1	N Eng G&E 5s 47	65½	65½	65½
14	N Eng P 5½s 54	96	95⅞	95⅞
8	N Eng Pw 5s 48	94	94	94
5	NY & W Lt 5s 54	111¾	111¾	111¾
1	NY&W Lt 4s 2004	102	102	102
6	NY P&L 4½s 67	104⅜	104⅝	104⅜
17	NY St E&G 4½s80	101⅜	101½	101⅜
4	Nor Ind G&E 6s 52	108¼	108¼	108¼
4	Nor I PS 5s 69	104½	104½	104½
24	Nor IPS 4½s 70 E	100¾	100⅜	100¾
2	Nor'w El 6s 45 st	105½	105⅜	105½
9	Nor'w PS 5s 57	101¼	101¼	101¼
	—O—			
4	Ogden Gas 5s 45	105	104	105
13	Oh Pub Sv 4s 62	104	103½	104
5	Okla P&W 5s 48	98¼	98	98¼
	—P—			
6	Pac P&L 5s 55	88¾	88¼	88½
31	PC P&L 4½s 77	96½	95½	95½
3	Pen El 4s 71 F	98½	98⅛	98½
8	Pen El 5s 62 H	106	106	106
8	Pen Oh Ed 5½s 59	100	99½	99½
4	Pen P S 6s 47 C	107½	107	107½
2	Peo GL&C 4s 81 B	93½	93	93½
3	PGL&C 4s 61 D	95	95	95
6	Phila El P 5½s 72	113½	113½	113½
31	Portland G&C 5s40	74½	72½	74½
5	Pub Sv NJ 6s ct	135½	135½	135½
4	P Sv Okla 4s 66 A	102½	101½	101¾
13	PugSdP&L 5½s49	91½	91½	92
10	PugSd P&L5s50C	90	89½	90
11	PugSdP&L4½s50D	85	84½	84½
	—S—			
5	Scullin Stl 3s 51	74	73¼	73¼
20	Shaw W&P4½s67A	87¾	86¼	87¾
20	SEP&L 6s 2025 A	105	104¾	104¾
6	So Cal Ed 3¾s 60	104	103⅞	103⅞
4	So CG Cal 4½s68	104¾	104¾	104¾
4	So'w ATel 5s61A	102	101	102
4	Stand G&E 6s48 st	65½	65½	65⅝
11	Stand G&E 6s 51	65⅝	65½	65½
3	Stand G&E 6s 66	65	65	65
3	Stand P&L 6s 57	65	65	65
2	Starrett Corp 5s 50	19	19	19
	—T—			
7	Tex El S 5s 60	101¼	100¼	100¾
3	Tex P&L 5s 56	105⅝	105⅜	105⅝
11	Tide WP 5s 79 A	94½	93⅞	94½
22	Tw CRT 5½s52A	60	59⅝	60
	—U—			
36	Ulen&Co6s50 4th st	13⅛	11½	11½
4	Unit L&P 6s 75	81½	80¾	81½
8	Unit L&R 5½s 52	84¼	83¼	83¼
6	Utah P&L 4½s 44	96½	96½	96½
	—V—			
8	Va PS 5½s 46 A	98⅛	98	98
3	Va PS 5s 50 B	93¾	93¼	93¼
	—W—			
6	West N Un 6s 44	55½	55	55½
15	Wisc P&L 4s 66 A	100¼	100	100

CURB FOREIGN BONDS.

Sales ($1,000).		High.	Low.	Close.
1	Ercole M El 6½s53A	33	33	33
3	Guan&Wes R 6s 58	49¼	48½	48½
3	Nippon EP 6½s 53	52½	52¼	52¼
1	Rio de Jan 6½s 59	7½	7½	7½
5	Terni El 6½s 53	35	34¾	35

Total bond sales today, $1,200,000; year ago, $1,440,000.
ur—Under rule.
ww—With warrants.
xw—Without warrants.
war—Warrants.

COTTON FUTURES GAIN 1 TO 8 POINTS

Stumbling Block to Wider Advances Is Hedge Selling Near Close.

NEW YORK COTTON RANGE.

	Open	High	Low	Close	Prev. Close
Oct.	9.15	9.28	9.15	9.24	9.16
Dec.	8.82	8.95	8.81	8.90	8.87
Jan.	8.71	8.79	8.71	8.74n	8.69n
March	8.52	8.68	8.52	8.62	8.59
May	8.31	8.48	8.31	8.41	8.37
July	8.16	8.29	8.15	8.20	8.18

n—Nominal.

NEW YORK SPOT COTTON.

NEW YORK, Sept. 29.—Spot cotton closed steady, middling 9.29.

NEW ORLEANS COTTON RANGE.

	Open	High	Low	Close	Prev. Close
Oct.	9.32	9.41	9.31	9.37	9.33
Dec.	8.93	9.05	8.92	9.02	8.98
Jan.	8.77	8.84	8.77	8.84	8.83
March	8.65	8.77	8.65	8.72	8.71
May	8.43	8.57	8.43	8.52	8.49
July	8.24	8.39	8.24	8.31	8.28

NEW ORLEANS SPOT COTTON.

NEW ORLEANS, Sept. 29.—Spot cotton closed steady, 3 points up. Sales 12,328; low middling 7.86; middling 9.21; good middling 9.56; receipts 8,712; stock 492,523.

CHICAGO COTTON RANGE.

	Open	High	Low	Close	Prev. Close
Oct.				9.30	9.24
Dec.	8.91	9.02	8.91	8.97	8.95
May	8.42	8.53	8.40	8.47	8.48

ATLANTA SPOT COTTON.
Atlanta spot cotton closed steady, middling 9.54.

AVERAGE PRICE.
NEW ORLEANS, Sept. 29.—(AP)—The average price of middling cotton at 10 southern spot markets today was 3 points higher at 9.08 cents a pound. The average price for the past 30 market days was 9.03 cents.

NEW YORK, Sept. 29.—(AP)—Cotoln futures rose 1 to 8 points today while whispers of peace bids filtered out of some European capitals.

Biggest stumbling block to wider gains was a wave of hedge selling during the final half hour. Cotton is coming to market now and buyers are hedging against future sales of textiles.

The list stumbled at the start when a fair amount of foreign and southern selling came in on the initial call. The market soon caught its balance, however, and prices slanted up. Late improvement in some outside markets acted as a further prop.

Exports total, 57,970 bales; season so far 806,357. Port receipts, 87,285; port stocks, 2,627,960.

COTTON SUPPORTED BY TRADE BUYING

NEW ORLEANS, Sept. 29.—(AP) Cotton futures were supported by trade and speculative buying here today, but maximum advances were shaved by hedge selling and liquidation. Closing prices were steady at net gains of 1 to 4 points.

Cottonseed Oil

Cottonseed Oil Products

NEW YORK.

NEW YORK, Sept. 29.—Cottonseed oil futures snapped out of a morning decline of 15 to 20 points close only 2 to 3 points off today. Rallying trends in outside markets helped the list regain its balance.

Sales totaled 255 contracts; December 6.99b; January 7.04b; March 7.19b; May 7.28b. (b—Bid.) Crude oil prices held firm with sales reported in the southeast and valley at 6 cents.

MEMPHIS.

MEMPHIS, Tenn., Sept. 29.—Cottonseed meal futures (41 per cent) closed easy. Closing prices f.o.b. Memphis: October 24.50, November 24.25, December 24.20, January 24.10, February 24.25, March 24.20, July 24.10. Sales 3,100.

NEW ORLEANS.

NEW ORLEANS, Sept. 29.—Cottonseed oil closed steady; bleachable prime summer yellow 7.05 nominal; prime crude 5.75@6.00. October 6.50b, December 6.50b, January 6.58b, March 5.68b, May 6.78b.

b—Bid.

Metals.

NEW YORK, Sept. 29.—Copper steady; electrolytic spot 12.00; export unquoted. Tin easier; spot and near by 60.00; forwarded 47.00. Lead steady; spot New York 5.50-5.55; East St. Louis 5.35. Zinc steady; East St. Louis spot and forward 6.50. Pig iron, aluminum, antimony, quicksilver, platinum, Chinese wolframite and domestic scheelite unchanged.

Produce

ATLANTA.

Following are quotations by wholesale egg dealers in Atlanta as reported by the State Bureau of Markets. All eggs quoted below are for graded A-1 white and candled eggs.

Large eggs, per dozen	25-26c
Medium	23-24c

Ungraded eggs are quoted by wholesalers 2c to 5c below these quotations.

Yard-run eggs will not be permitted for retail trade under the Georgia egg law. Day-old and day-fresh eggs or offered as such and dirty eggs are not allowed to be offered for sale at all.

Hens, heavy	14c
Leghorns	10-11c
Roosters	8c
Friers	16-18c
Ducks	10c
Capons	20c
Turkeys	14-17c
Geese	8c
Stags	12c

CHICAGO.

CHICAGO, Sept. 29.—Butter: Receipts 709,168, unsettled; creamery, 89 score 25c; 88 score 24½c; 90 score centralized carlots 26¾c; other prices unchanged.

Eggs: Receipts 7,269, steady, prices unchanged.

Butter Futures: Storage standards, November 27.15c, February 27.45c.

Egg Futures: Refrigerator standards, October 16.95c, November 17.20c, January 16.65c.

Live Poultry: Receipts 1 car, 47 trucks, easier; Leghorn hens 10½c; Leghorn springs 12½c; springs 4 pounds up colored 12½c. White Rock 14c, under 4 pounds colored 13c, Plymouth Rock 15½c, White Rock 14c; bareback chickens 11c; small colored ducks 9c, small white 10c; other prices unchanged.

Potatoes: Receipts 91, on track 356; total United States shipments 582; best quality all sections steady, demand moderate, fair quality dull and weak, demand slow; supplies liberal; sacked per hundredweight Idaho Russet Burbanks U. S. No. 1, few sales washed $1.77½c, unwashed $1.75, small to medium showing spotted sacks $1.40@1.45; Colorado Red McClures U. S. No. 1, washed good color $1.85@2.00; fair color $1.65; unwashed good color $1.80, fair color $1.62½; Minnesota Hollandale section Cobblers U. S. No. 1 $1.20; Red River valley section Cobblers 90 per cent U. S. No. 1 $1.20; Bliss Triumphs U. S. No. 1, washed cotton sacks $1.50; North Dakota Cobblers 90 per cent U. S. No. 1 $1.20@1.25, 85 per cent U. S. No. 1 $1.10@1.15; Bliss Triumphs 90 per cent or better U. S. No. 1, unwashed $1.25@1.30, washed $1.50; 85 per cent U. S. No. 1 $1.17½; Early Ohios 90 per cent U. S. No. 1 $1.25; Wisconsin Cobblers and Round Whites U. S. No. 1, few sales $1.20@1.25; U. S. Commercials $1.00@1.10.

Boy Scouts to Extend Work to Farm Youth

Constitution Staff Photo—Pete Roton.

A campaign for further extension of Boy Scout work into small towns and rural areas of the southeast was outlined yesterday by these Scout leaders who met with executive committeemen of the sixth region. They are A. A. Schuck, left, of New York, director of the division of operations for the national council, and Paul W. Schenck, of Greensboro, N. C., chairman of the regional committee.

WEATHER

CITY OFFICE RECORD.

Highest temperature	87
Lowest temperature	70
Mean temperature	78
Normal temperature	69
Precipitation in past 24 hrs., ins.	.00
Total precipitation this mo., ins.	1.85
Deficiency since 1st of mo., ins.	.97
Total precipitation this year, ins.	38.93
Excess since Jan. 1, ins.	1.15

ATLANTA—One year ago today (Saturday, October 1, 1938): Fair. High, 79; low, 59.

SUN AND MOON FOR TODAY.

Saturday, September 30, 1939.

Sun rises 5:32 a. m.; sets 5:24 p. m.
Moon rises 6:38 p. m.; sets 7:19 a. m.

WASHINGTON, Sept. 29.—Weather Bureau records of temperature and rainfall for the 24 hours ending 8 p. m., in the principal cotton-growing areas and elsewhere:

STATION—	High	Low	Precipitation
Alpena, rain	60	59	0.41
Asheville, clear	86	60	
Atlanta, part cloudy	90	65	
Atlantic City, pt. cldy.	70	66	
Augusta, part cloudy	91	—	
Birmingham, part cldy.	85	66	
Boston, cloudy	60	49	
Buffalo, cloudy	82	58	0.79
Burlington, cloudy	64	41	0.01
Charleston, cloudy	88	—	
Charlotte, clear	73	—	
Chattanooga, clear	89	—	
Chicago, rain	66	59	0.16
Cincinnati, cloudy	82	67	
Cleveland, cloudy	85	66	0.47
Dallas, part cloudy	84	79	
Denver, clear	62	39	0.14
Detroit, rain	85	65	0.39
Duluth, part cloudy	48	32	
El Paso, clear	84	64	
Galveston, part cloudy	89	80	0.04
Havre, part cloudy	60	34	
Houston, clear	96	—	
Jackson, Miss., clear	94	—	
Jacksonville, cloudy	90	76	
Kansas City, clear	56	49	0.49
Key West, part cloudy	86	81	
Little Rock, rain	68	66	2.18
Los Angeles, clear	78	62	
Louisville, cloudy	80	70	0.25
Macon, clear	91	—	
Memphis, rain	78	68	0.76
Meridian, part cloudy	91	64	
Miami, cloudy	87	78	
Minn.-St. Paul, cloudy	53	39	0.01
Mobile, clear	87	72	
Montgomery, pt. cldy.	88	—	
New Orleans, part cldy.	89	74	
New York, cloudy	66	56	
Norfolk, cloudy	84	70	
Oklahoma City, clear	62	—	
Phoenix, clear	90	—	
Pittsburgh, rain	84	67	0.52
Portland, Ore., clear	77	50	
Portland, Me., cloudy	57	50	
Raleigh, cloudy	85	—	
Richmond, cloudy	81	68	
St. Louis, rain	62	68	0.59
San Antonio, clear	95	75	
San Francisco, clear	68	59	
Savannah, cloudy	90	72	
Tampa, rain	91	77	0.07
Thomasville, clear	89	—	
Vicksburg, clear	90	70	
Washington, part cloudy	77	65	
Wilmington, part cloudy	83	69	

GEORGIA: Mostly cloudy today, showers over north and central portion and cooler over north portion; tomorrow mostly cloudy, showers and cooler over south portion.

North Carolina: Mostly cloudy today with thundershowers, cooler in west and extreme north portion, tomorrow mostly cloudy with showers and cooler over east portion.

South Carolina: Mostly cloudy, showers today and over south and east portions tomorrow. Cooler over northwest portion today and over south and east portions tomorrow.

Florida: Partly cloudy today and tomorrow, showers over extreme north portion tomorrow.

Louisiana: Partly cloudy, cooler in north and central, showers in routheast portion today; tomorrow partly cloudy, warmer in north portion.

Mississippi: Cloudy, cooler in the interior of south and central portions, showers in south portion today; tomorrow partly cloudy. Warmer in north and central portions.

Alabama: Mostly cloudy, cooler in north, showers in south portion today; tomorrow partly cloudy, warmer in north portion.

Extreme Northwest Florida: Scattered showers today; tomorrow partly cloudy, showers in east portion.

Arkansas: Partly cloudy, cooler in extreme south portion, warmer in northwest portion today; tomorrow fair and warmer.

Oklahoma: Fair and warmer today and tomorrow.

East Texas: Partly cloudy, cooler in northeast and southwest portions today; tomorrow fair, warmer in north portion.

West Texas: Fair, cooler in southeast portion. Warmer in panhandle today; tomorrow fair. Warmer in north portion.

METHODISTS WARNED BY NASHVILLE BISHOP

SYRACUSE, N. Y., Sept. 29.—(AP)—Bishop Paul B. Kern, of Nashville, Tenn., warned Methodists here today in a final address of the 72d meeting of the Central New York Conference of the Methodist Episcopal Church that the new Methodism "must exercise judgment or lose its vision."

The former bishop of the Methodist Episcopal Church, South, told the conference, which became a session of the United Methodist Church following unification ceremonies, that he was not advocating turning pulpits into political platforms, but that he believed it "our divine duty to tell the people of the world of the great deal of immorality that is being foisted onto them."

SCOUT BODY MAPS EXPANSION IN DIXIE

Fuller E. Callaway Jr. Heads Four-State Drive; Extension Cited.

Boy Scout leaders from four states yesterday mapped a campaign for intensifying a five-year program of extension in the southeast which will include rural, interracial and senior Scouting and cubbing for younger boys.

At a meeting at the Atlanta Athletic Club Fuller E. Callaway Jr., of LaGrange, was named chairman of a special committee to develop the extension program. He will select the personnel of his group from four states—Georgia, Florida, North Carolina and South Carolina.

Extension work began two years ago and during that time Scouting has been organized in 78 counties that previously had no such opportunities. Scout membership in the four states of Region 6 has increased from 35,251 at the close of 1937 to 43,765. Cubs during the same period have increased from 2,481 to 4,268.

Paul W. Schenck, regional chairman, presided at the meeting of executive committeemen. Others attending included:

Arthur A. Schuck, director of operations of the national council; Mell R. Wilkinson, of Atlanta; C. L. Emerson, of Atlanta; Fuller E. Callaway Jr., of LaGrange; A. C. Flora, of Columbia, S. C.; Dr. R. C. Long, of Greenwood, S. C.; W. A. Merritt, of Greenville, S. C.; Dr. R. L. Ramsey, of Atlanta; Lucius S. Ruder, of Clearwater, Fla.; L. M. Shadgett, of Athens; the Rev. S. P. Spiegel, of West Point; Dr. W. A. Sutton, of Atlanta; W. Granville Taylor, of Ashville, N. C.; Dr. Herman L. Turner, of Atlanta; Frank D. Wood, of Atlanta; Nelson Jackson, Jr., of Tryon, N. C.; J. S. Roberts, of Atlanta; Richard Reid, of Augusta; W. A. Dobson, Herbert Stuckey and Gilbert Bush, all of Atlanta.

50 VILLAGES TAKEN BY FRENCH IN WAR

Poilus Seize Four-Fifths of German Industrial Production in Saar.

By RALPH E. HEINZEN.

PARIS, Sept. 29.—(UP)—French forces have captured 50 German villages and seized four-fifths of Germany's industrial production in the Saar valley since the outbreak of the war on the western front, an official dispatch reported today.

Fighting on the 190-mile front between the Rhine and the Moselle rivers during the day was confined to heavy German artillery fire against French positions south of Zweibruecken and flights over the lines by the reconnaissance planes of both sides.

At the northern end of the Rhine-Moselle front, the French were said to be consolidating positions gained in an advance of about a mile along a five-mile front in the Moselle valley, bordering on the Duchy of Luxembourg.

Tonight's war office communique No. 52 said:

"Enemy artillery fire east of the Saar (river) notably south of Deux Ponts (Zweibruecken) and Pirmasens. There was activity of reconnaissance and observation aviation on both sides."

Air raid sirens sounded in Paris at 11:20 a. m. today and screeched for 35 minutes after a German observation plane crossed the frontier at high altitude, only to be turned back by French pursuit planes.

Treating rhubarb with lime to remove the oxalic acid has proved successful in agricultural experiment station tests.

Peace 'Assured' At Munich One Year Ago Today

By the United Press.

One year ago today Prime Minister Neville Chamberlain of Great Britain emerged from the Munich conference with what he thought was an assurance of "peace for our time."

It was at 1:30 a. m., September 30, 1938, that Chamberlain, Fuehrer Adolf Hitler of Germany, Premier Benito Mussolini of Italy and Prime Minister Edouard Daladier of France concluded the conference that dismembered Czecho-Slovakia.

Chamberlain flew back to London and announced that he and Hitler had signed a peace statement.

"We regard the agreement signed last night and the Anglo-German naval agreement as symbolical of the desire of our two peoples never to go to war with one another again," he said. "I believe it is peace for our time."

CLEAN UP AT HOME, GOSNELL URGES U. S.

Meet Europe's Threat by Removing Excuse for 'Isms,' He Advises.

Recent developments in Europe constitute a distinct threat to this country which best can be met "by putting our own house in order," Dr. Cullen B. Gosnell, professor of political science at Emory University, said last night.

Speaking at the monthly forum meeting of the Georgia Academy of the Social Sciences at the Tech Y. M. C. A., Dr. Gosnell, who recently returned from a four-month tour of the continent under a Carnegie scholarship, declared that the present conflict leaves the fate of democracy in the balance.

Clean Up At Home.

"I do not think that we should become involved," he said, "but I am sure that we should do everything possible to strengthen our democratic principles and to eliminate those conditions which make it possible for foreign 'isms' to thrive."

Dr. Gosnell asserted that the present set-up abroad—particularly the alliance of Germany and Russia—made another war inevitable and that while it well may have disastrous consequences, it was in one sense a relief.

"Throughout my entire stay in Europe," he said, "there was evident on all sides a general feeling of tension and the one question in the minds of everyone was 'When is it going to start?' From this standpoint, then, the beginning of hostilities actually made people more relieved than they had been in months.

Democracy Outlook Dark.

"What the end will be no one can say but the outlook from the standpoint of European democracies has never been darker and this, to my mind, is the real tragedy of the present situation. Those small countries which love nothing better than peace and have no wish except to be left alone are facing a definite threat of extinction.

"This applies, I think, not only to Belgium, Holland and the Balkans but to the Scandinavian countries, as well, and they all fully realize the seriousness of the situation."

MORTUARY

MRS. SARAH E. JOHNSON.

Mrs. Sarah E. Johnson, of 1110 Confederate avenue, S. E., died yesterday in a local hospital. She was a member of the Cedar Grove Baptist church. Surviving are two sisters, Mrs. Mary A. Page, of Paris, Texas, and Mrs. Onnie L. McWilliams, of Atlanta. Funeral services will be conducted at 2 o'clock this afternoon at Spring Hill with the Rev. William H. Boring officiating. Burial will be in Clifton churchyard under the direction of H. M. Patterson & Son.

MRS. ANNA FORBES.

Mrs. Anna Forbes, 67, who made her home with a daughter, Mrs. J. R. Cheek, on Clairmont road, died yesterday morning in a private hospital. Beside Mrs. Cheek she is survived by another daughter, Mrs. J. Freeman Groover, of Lithia Springs, Ga., and a son, L. C. Forbes, of this city. Funeral services will be conducted at 4 o'clock this afternoon at the chapel of J. Austin Dillon Company with the Rev. K. O. White officiating. Burial will be at Tennille, Ga.

JIMMIE ALBERT STEWART.

Jimmie Albert Stewart, two-day-old son of Mr. and Mrs. A. S. Stewart, of 560 Tenth street, died late Thursday night in a private hospital. Funeral services were conducted at 11 o'clock yesterday morning at the graveside in Greenwood cemetery with the Rev. J. F. Mitchell officiating. Burial was under the direction of Harry G. Poole.

T. C. RAVEN.

Funeral services for T. C. Raven, 50, of 717 Erin avenue, S. W., veteran employe of the Southern Railway, who died in a private hospital Thursday night, will be conducted at 3 o'clock this afternoon at Capitol View Baptist church with the Rev. W. Lee Cutts officiating. Burial will be in Crest Lawn cemetery under the direction of H. M. Patterson & Son.

J. H. O'NEAL.

J. H. O'Neal, 54, died late Thursday night at his home in Lowrytown, on Bolton road. Surviving are his wife, four sons, Grady, Luther, Edward and J. H. O'Neal Jr., and two daughters, Mrs. Essie Mae Chastain and Miss Flora O'Neal. Funeral services will be conducted at 3 o'clock this afternoon at New Antioch Baptist church, with the Rev. T. P. Tribble and the Rev. Van Stewart officiating. Burial will be in Hollywood cemetery, under the direction of Barrett Funeral Home.

JAMES LEE CHAPMAN.

James Lee Chapman, 78, died late Thursday night at his home in Clarkston, Ga. Funeral arrangements will be announced later by A. S. Turner and Sons.

MISS JENNIE M'KINNEY.

Miss Jennie McKinney, 86, a resident of Atlanta for the last 20 years, died last night at her home, 891 West End avenue, S. W. Surviving are three nephews, Dr. C. K. Sharp, of Arlington, Ga., and Henry M. and A. N. Sharp, both of Atlanta; and two nieces, Mrs. T. E. Fowler, of Macon, and Mrs. George McCrimmin, of Mount Vernon, Ga. Funeral services will be conducted at 11 o'clock this morning at the chapel of Harry G. Poole with Dr. Louie D. Newton and Dr. W. M. Elliott Jr., officiating. Burial will be in Forsyth, Ga., cemetery.

DIAMOND SALES
W. M. LEWIS & CO.
4TH FLOOR PETERS BLDG.

BOYS' HIGH SPELLER WINS COUNTY MATCH

Walter A. Strauss Will Represent Fulton in State-Wide Contest at Fair.

Walter A. Strauss, 16-year-old Boys' High school senior, yesterday won the right to represent Atlanta and Fulton county in the state-wide spelling contest scheduled at the Southeastern Fair Friday, October 6, Knox Walker, assistant county school superintendent, announced.

Young Strauss, in scoring 98 on a 100-word county elimination contest, defeated 14 representatives from city and county schools. His alternate will be Joseph Ellis, 15, of 761 Confederate avenue, a junior at Commercial High school. Ellis scored 94.

Others in the contest, held at Fulton High school, included: Barbara Perrin, of Fulton High; Betty Styron, of O'Keefe Junior High; Florence Brown, of Girls' High; L. S. Hudgins, of Campbell High; Rhudine Eskew, of Richardson High; Mary Fields, of Maddox Junior High; Roy Crowder, of Hoke Smith Junior High; Quillian Amason, of Bass Junior High; Barbara Smith, of North Fulton High; June Barber, of Murphy Junior High; Jack Enlow, of Tech High; Bobby Wells, of Russell High; and Nan Driggers, of Joe Brown Junior High.

FARM PROBLEMS POLL BEING TAKEN

State College of Agriculture Seeks Ideas for Solution of Difficulties.

The State College of Agriculture is conducting a state-wide poll to determine outstanding farm problems of Georgia and elicit ideas for their solution.

Dean Paul Chapman yesterday sent out questionnaires listing 25 problems with requests that the "10 most important," be checked and suggestions for solution offered.

Farmers, particularly, were asked to answer the questionnaires.

Chapman said responses would be tabulated and studied by the faculty of the college "with the view of assisting in the betterment of Georgia agriculture."

The listed problems included: landlord-tenant relationship; one-crop system; lack of home conveniences; inadequate farm buildings; freight rate adjustments; shifting farm population; and ineffective labor.

WAR SHOWS NEED FOR PAPER SUPPLY

Supply of Swedish Pulp Is Threatened.

SAVANNAH, Ga., Sept. 29.—(AP) War conditions were cited by William F. Allen as evidence that a well-developed southern pulpwood industry is valuable not only to this section but to the north as well.

The acting technical director of the Herty Pulp and Paper Research Laboratory said yesterday the European war is seriously threatening to cut off the raw material supply of several Wisconsin mills using Swedish spruce pulp to make paper products.

As a remedy for such a situation Allen urged the building up of an adequate domestic pulp supply through utilization of southern pine and other types of wood—the objective of the Herty laboratory.

FUNERAL NOTICES

O'NEAL, Mr. J. H.—Friends and relatives are invited to attend the funeral services of Mr. J. H. O'Neal this Saturday afternoon, September 30, 1939, at 3 o'clock, from New Antioch Baptist church. He is survived by his wife; four sons, Messrs. Grady, Luther, Edward and J. H. Jr.; two daughters, Mrs. Essie Mae Chastain and Miss Flora O'Neal. Pallbearers selected meet at the residence in Lowrytown at 2:30. Rev. T. P. Tribble and Rev. Van Stewart will officiate. Interment Hollywood cemetery. Barrett Funeral Home.

JOHNSON—The friends and relatives of Mrs. Sarah Ezzard Johnson, Mrs. Mary A. Page, Paris, Texas; Mrs. Onie L. McWilliams, and the nieces and nephews are invited to attend the funeral of Mrs. Sarah Ezzard Johnson Saturday, September 30, 1939, at 2 o'clock at Spring Hill. Rev. W. H. Boring will officiate. Interment in Clifton churchyard. The following will serve as pallbearers: Mr. William Ezzard, Mr. Ed Sheridan, Mr. William Sheridan, Mr. J. R. Hadden, Mr. J. E. Sheridan and Mr. Charlie Underwood. H. M. Patterson & Son.

(COLORED.)

DANIEL, Mr. Oliver—passed away recently. Funeral will be announced later. Tompkins.

ARNOLD, Mr. Lan—passed away September 29. Funeral announced later. Murdaugh Bros.

BROWN, Mrs. Lula—of 348 Rock street, N. W. Funeral today at 2 p. m. from our chapel. Interment, Lincoln cemetery. Hanley Co.

WARD, Mr. Gent—The friends and relatives of Mr. Gent Ward are invited to attend his funeral today (Saturday) at 2 p. m., from Pleasant Valley A. M. E. church, Matthews street. Rev. Jenkins officiating. Interment, Chestnut Hill. Cox Bros.

DANIELS, Mrs. Cora—The friends and relatives of Mrs. Cora Daniels are invited to attend her funeral today (Saturday) at 1 o'clock at Pinetucket Baptist church, near Carrollton, Ga., Rev. W. M. Tucker officiating. Interment, churchyard. Sellers Bros., of Carrollton; Crogman Mullins in charge.

FUNERAL NOTICES

KELLAR, Mr. Henry H.—Funeral for Mr. Henry H. Kellar, 65, who died Thursday, will take place today (Saturday) at 2:30 o'clock from Grove Park Baptist church. Rev. R. D. Walker will officiate. Pallbearers selected will please assemble at the residence, No. 2392 Bankhead highway, at 2 o'clock. Interment Casey's cemetery. Awtry & Lowndes.

SANDERS, Mrs. Emma—Funeral services for Mrs. Emma Sanders will be held this (Saturday) afternoon at 2 o'clock from the Forest Park Primitive Baptist church. Rev. H. E. McBrayer and Elder Shaw Stephens will officiate. Interment Elam cemetery. Pallbearers will assemble at the residence at 1 o'clock. Howard L. Carmichael.

FORBES, Mrs. Anna—The friends of Mrs. Anna Forbes, Mr. and Mrs. J. Freeman Groover, of Lithia Springs, Ga.; Mr. and Mrs. J. R. Cheek and Mr. and Mrs. L. C. Forbes are invited to attend the funeral of Mrs. Anna Forbes this (Saturday) afternoon at 4 o'clock from the chapel of J. Austin Dillon Co. Rev. K. O. White will officiate. Interment, Tennille cemetery, Tennille, Ga. The funeral party will leave the chapel at 9 o'clock Sunday morning.

BANKS, Mrs. Mary E.—Friends and relatives of Mrs. Mary E. Banks and Mr. and Mrs. John H. Marston are invited to attend the funeral of Mrs. Mary E. Banks this (Saturday) afternoon at 2 o'clock from St. Luke's M. E. church. Rev. Luther W. McArthur will officiate. Interment, Trinity M. E. churchyard. The remains will lie in state from 1 to 2 p. m. The gentlemen selected to serve as pallbearers please meet at the church at 1:45 o'clock. J. Austin Dillon Co., funeral directors.

McKINNEY, Miss Jennie—The friends and relatives of Miss Jennie McKinney, Dr. and Mrs. C. K. Sharp, Arlington, Ga.; Mr. and Mrs. Henry M. Sharp, Mr. and Mrs. A. N. Sharp, Mr. and Mrs. T. E. Fowler, Macon, Ga.; Mr. and Mrs. George McCrimmin, Mt. Vernon, Ga., are invited to attend the funeral of Miss Jennie McKinney this (Saturday) morning at 11 o'clock at the chapel of Harry G. Poole. Dr. Louie D. Newton and Dr. William M. Elliott Jr. will officite. Interment Forsyth (Ga.) cemetery.

DAVIS, Mrs. Katherine—age 94 years, died Friday morning at the residence of her son, D. L. Davis, 377 Kelly street, S. E., Atlanta. She is survived by two sons, Mr. D. L. Davis, of Atlanta, and Mr. W. B. Davis, of Hoschton, Ga.; one daughter, Miss Cisco Davis, of Atlanta; a brother, Mr. John Duncan, of Atlanta; also 18 grandchildren, 34 great-grandchildren, nine great-great-grandchildren. Funeral services will be conducted Sunday, October 1, 1939, from Sardis church, Gwinnett county, at 2:30 p. m. (E. S. T.), Rev. L. E. Smith officiating. Funeral cortege will leave the residence at 11:30 a. m. (C. S. T.). F. Q. Sammon Funeral Home, Lawrenceville.

SOWELL, Mr. J. F.—Friends and relatives of Mr. and Mrs. J. F. Sowell, Mrs. John Austin, Mrs. Z. H. Price, Mr. John Sowell, Mr. George Sowell, Mr. Sam Sowell and Mr. Chester Sowell, all of Porterdale, Ga., Mrs. J. H. Wilkerson, of Morrow, Ga., Mrs. J. H. Crawford, of Griffin, Ga., Mr. Walter F. Sowell, of Jackson, Fla., and Mrs. Ophelia Starnes, of Atlanta, Ga., are invited to attend the funeral of Mr. J. F. Sowell, age 64, from Bethany Baptist church, in Henry county, today (Saturday), at 3 p. m. Services will be conducted by Rev. L. M. Lyda. Funeral cortege will leave Porterdale at 2 p. m., Eastern Standard Time. G. W. Caldwell & Sons, Covington, Ga., in charge.

RAVEN—The friends and relatives of Mr. and Mrs. T. C. Raven, Mr. and Mrs. R. G. Ferguson, Abbeville, S. C.; Mr. and Mrs. W. H. Parker, Jacksonville Beach, Fla.; Miss Edith Raven, Mr. and Mrs. G. E. Raven, Hapeville, Ga.; Mr. and Mrs. Adrian Colbath, Hapeville; Mr. and Mrs. J. A. Connally, Mr. and Mrs. Preston Lewis, Miss Bessie Raven, Mr. and Mrs. G. F. Raven, Mr. and Mrs. Victor Raven, Mr. and Mrs. J. B. Raven, Mr. George Raven, and Forest Raven are invited to attend the funeral of Mr. T. C. Raven Saturday, September 30, 1939, at 3 o'clock at Capitol View Baptist church. Rev. W. Lee Cutts will officiate. Interment Crest Lawn cemetery. The brothers-in-law will serve as pallbearers. H. M. Patterson & Son.

Acknowledgment Cards
Engraved Promptly—Samples Sent.
I. P. STEVENS ENGRAVING CO.
WAlnut 4870. 103 Peachtree St.

(COLORED.)

CUMMING, Mrs. Leola—passed away recently. Funeral will be announced later. Tompkins.

HULL, Mr. Robert—of Scottdale, Ga., passed away at his residence September 28. Funeral announced later. Cox Bros.

HARRIS, Mrs. Mattie—of Odessadale, Ga., died at the home of her stepmother, 735 Carter street, N. W. The funeral will be announced by Ivey Bros., morticians.

BUTTS, Mr. Ben—of 313 Herrin road, passed at a local hospital September 29. The friends and relatives are invited to attend his funeral Sunday, October 1, from Bethlehem church in Adamsville, at 1 o'clock. Rev. R. Sims will officiate, assisted by Rev. G. W. Wilson. Interment, churchyard. Ivey Bros., morticians.

(COLORED.)

In Memoriam.

In loving memory of our dear sister, Miss Leila Gentry, who departed this life four years ago today, September 30, 1935. Peaceful rest, dear sister.
THE GENTRY SISTER AND BROTHERS.

WILLIAMS ON DUTY AS BANK EXAMINER

Succeeds Lyons as Chief for Sixth Federal Reserve District.

F. D. Williams yesterday assumed his duties as chief national bank examiner for the Sixth Federal Reserve district. He succeeds Gibbs Lyons, who has been transferred to New York.

Williams came to Atlanta from Boston, where he was chief national bank examiner for the First Federal Reserve district. Serving as a national bank eraminer under the comptroller of the currency for approximately 20 years, he is a former attache of the Federal Reserve Bank of Minneapolis. Prior to his connection with the Treasury Department he was an examiner of Montana state banks.

Born in Iowa, he is a graduate of Drake University law school, in Des Moines. He has a wife and two daughters, who will join him in Atlanta shortly.

District Bank Examiner

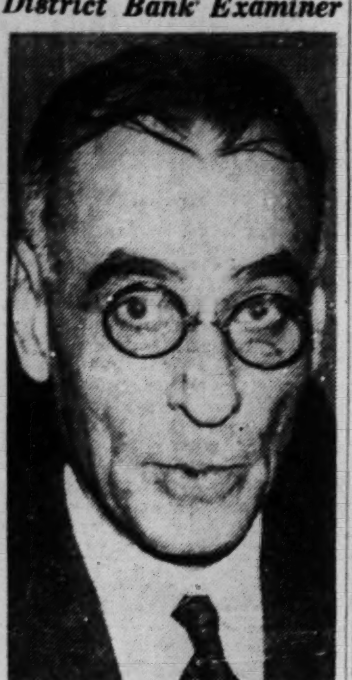

Constitution Staff Photo—Pete Roton.
F. D. WILLIAMS.

Daily Statistics

MARRIAGE LICENSES.

The following application for a marriage license was posted yesterday in Fulton county:

James Andrew Kelly, 24, of 1359 Greenwood avenue, S. W., and Miss Katherine Virginia McCrory, 24, of 597 Willard street, S. W.

BIRTHS.

The following births were announced yesterday by the city health department:

H. M. Dorsey, 2789 Habersham road, daughter; J. M. Goodwin, 833 Argonne avenue, son; W. G. DeRamus, 1265 Epworth street, daughter; G. N. Bazemore, 1477 LaFrance street, daughter; A. H. Hilsman Jr., 134 Terrace drive, son; G. M. Hill Jr., Sylvania, Ga., daughter; R. W. Lavender, 4145 Club drive, daughter; W. H. Matthews, 1470 Bentine avenue, son; Myron Lustig, 1026 St. Charles avenue, son; J. B. Blue, 462 Techwood drive, daughter; F. L. Wolfe, 1066 Springdale road, son; E. D. Farr, 858 Hemphill avenue, daughter; A. W. Day, 1254 Marietta road, son; J. T. Harris, 919 Woodland avenue, daughter; F. S. Hogue, 1579 Marietta road, son C. B. King, 1366 Avon avenue, son; F. E. Neims, 1864 Lakewood avenue, son; W. S. Sims, 1071 Columbia avenue, daughter; J. C. Sills, 1929 Howell Mill road, son; T. W. Dobbs Jr., 865 White street, S. W., daughter; J. R. Crawford, 1050 Lawton avenue, daughter; H. E. Askew, 699 Brownwood avenue, son; C. H. Aikens Jr., 273 Winter avenue, daughter; C. E. Herndon, 2054 Bankhead highway, daughter; R. G. Largin, East Point, Ga., son; J. W. Estes, 222 DeGress avenue, daughter; G. H. Duncan, 860 Boulevard, daughter; A. A. Dyer, 1425 Boulevard, son; M. W. Gordon, 2526 Bankhead highway, daughter; C. A. Lee, East Point, Ga., daughter; W. J. Lightsey, Decatur road, Brookhaven, son; W. E. McCleaskey, 1623 Langston avenue, daughter; G. T. Peek, 610 Gresham avenue, son; C. N. Routsos, 213 Beech Valley road, son; J. D. Webb, Decatur, Ga., son; W. J. Walker, 1085 McCaslin avenue, son; L. R. Speer, 404 Hill street, son; D. E. Kelley, Fort McPherson, Ga., son; L. E. Martin, Fort McPherson, Ga., daughter.

M. L. Adams, 551 Pulliam street, daughter; A. A. Albert, 763 Capitol avenue, daughter; J. A. Allen, 459 Crew street, son; W. L. Allen, College Park, Ga., daughter; F. H. Avery, 986 Pryor street, son; G. W. Autrey, 368 Georgia avenue, daughter; J. L. Atkins, 363½ Fair street, son; Windell Biddy, 392 Pulliam street, son; J. C. Berry, 1136 DeKalb avenue, son; H. M. Bennett, 118 Palatka street, son; R. E. Beebout, 434 Orange street, son; M. L. Bass, 262 Cherokee place, son; E. L. Barnes, 726 Jefferson street, son; R. E. Dearhart, 703 Pulliam, S. W., son; N. C. Dangar, 565 Karo street, daughter; M. D. Crowe, 408 Hill street, daughter; J. E. Crane, 520 Crew street, son; T. F. Cole, 209 Carroll street, daughter; C. M. Claxton, 776 Elbert street, daughter; G. J. Clark, 171 Carol street, daughter; O. Z. Clark, 348 Ashby street, son; W. J. Campbell, 694 McDonald street, daughter; E. D. Brownlee, 864 Hemphill avenue, son; O. M. Brown Jr., 8 Loveless avenue, son; W. H. Flynn, 812 Pryor street, son; W. T. Giles, 733 Pryor street, S. W., daughter; P. L. Gerald, 428 Formwalt, son; R. W. Garner, 1736 Howell Mill road, son; Dewitt Garmon, 172 Berean avenue, daughter; G. E. Frasier, 491 Pulliam street, daughter; H. L. Evans, Roswell road, son; L. F. Ellis, 931 North Central, Hapeville, son; J. E. Elder, 584 Boulevard, son; W. H. Dutton, 216 Berean avenue, son; E. T. Duda, 700 Gaskill street, son; F. B. Kelly, 471 Glenwood avenue, son; J. L. Lenning, 323 Berean avenue, son; J. F. Livingston, College Park, Ga., daughter; G. O. Love, 451 Highland, son; C. A. Grant, College Park, Ga., son; C. P. Hardin, 1211 West Peachtree street, son; C. M. Green, 411 West Lake avenue, son.

S. B. Harrell, 430 Washington, daughter; B. H. Harrelson, 2656 Bankhead avenue, daughter; Larry Harris, 699 Spring street, son; H. H. Harris, East Point, Ga., daughter; A. V. Helbert, E. Point, Ga., daughter; A. V. Helbert, East Point, Ga., daughter; T. M. Holman, 595 Kelly street, daughter; J. F. Hood, Route 2, son; C. E. Howell, 1209 Barnes, N. W., son; W. D. Ivey, 691 Wylie street, daughter; R. H. Jenkins, 134 Brown place, daughter; C. A. Jenkins, 761 Lindsey street, son; C. A. Jenkins, 761 Lindsey street, son; E. S. Johnson, 82 North avenue, son; W. F. Jones, 445 Whitehall terrace, son; H. J. McCullers Jr., 165 W. Peachtree place, son; J. B. McEntyre, 537 Sunset avenue, son; R. F. McGuire, 333 McDonough street, son; G. F. Merryman, 756 Lillian street, son; J. D. Mullins, 628 English avenue, daughter; W. H. Morgan, 654 Highland avenue, son; R. L. Morris, 965 Howell Mill road, son; R. R. Mathis, 751 Griffin street, son; H. E. Murdock, College Park, Ga., daughter; J. N. Nalley, 297 Crew street, son; W. D. Page, 335 Venable, N. W., daughter; Rufus Parks, 741 Spring street, son; L. R. Patterson, 308 Washington street, son; H. L. Patrick, 1162 Gordon street, S. W., daughter; A. L. Pitts, 863 Marietta street, daughter; C. W. Phagan, 538 Ashby street, daughter; F. D. Phillips, 223 Pine street, son; C. L. Price, 399 Washington street, son; G. F. Pruitt, 604 Kennedy street, son.

R. B. Ralston, 536 Norfolk street, son; O. R. Ramey, 216 Fair street, daughter; H. W. Ray, 62 Bachelor avenue, son; E. R. Reich Jr., 297 Fair street, daughter; W. A. Reitz, 973 Pelham, N. W., son; R. J. Rutlege, 1000 Washington street, daughter; J. S. Seed, 526 Washington street, son; J. E. Sells, 728 Woodson street, son; A. J. Zimmerman, 201 Carol street, son; R. L. Yeager, 11 Helena avenue, S. W., son; G. B. Yates, 547 Norfolk avenue, son; John Wyatt, 136 Estoria street, daughter; P. J. Williams, route 5, daughter; Weldon Whitmore, 981 Walker avenue, daughter; L. S. Whitfield, 1028 Curran street, son; T. L. Whitman, 744 Pelham street, daughter; F. E. Webb, 1865 Marvin street, daughter; B. G. Ward, 17 Hoyt street, son; B. G. Ward, 17 Hoyt street, son; H. P. Waldrip, 310 Pulliam street, son; A. T. Trimble, 129 Whiteford, daughter; W. R. Tanner, 197 Estoria street, daughter; W. B. Stover, 119 Lakewood avenue, daughter; O. B. Stovall, 884 Virginia avenue, College Park, son; H. E. Stephens, 128 Tye street, son; E. G. Smith, 452 Crew street, daughter; S. A. Shuler, 233 Dauphine street, East Point, daughter; E. A. Sledge, 972 Hampton street, son; H. W. Sexton, 545 Ninth street, son; C. E. Sexton, route 8, son; E. B. Dunn, 673 Grayton street, daughter; J. H. Donaldson, 282 Glen Iris drive, daughter; A. K. Patrick, 437 Kelly street, daughter; A. T. Williams, 374 Capitol avenue, son; R. E. Victory, 666 Travis street, son; Nathan Stark, 745 Washington street, daughter; S. L. Fowler, route 5, son; J. H. Denson, 807 Washington street, son; J. M. McDaniel, 1065 Wylie street, son; L. H. Cole, 997 Highland View, son; E. J. Bridges, 440 Whitehall terrace, son; G. L. Goettinger, 1312 Briarcliff road, son.

JENNINGS TO START SERVING SENTENCE

Attorney Withdraws Petition for New Trial.

William Hugh Jennings, 30-year-old Atlantan who was convicted September 14 of voluntary manslaughter in connection with the death of his wife, Olive, is to start serving his 19-to-20-year sentence at once in Dougherty county, only a few miles from the home of his family in Americus, Frank Hooper Sr., his attorney, announced yesterday.

Hooper withdrew Jennings' petition for a new trial, which was filed following the conviction in Judge Virlyn B. Moore's court. Hooper gave no reason why Jennings was ending his fight and taking his sentence.

COURT DECISIONS

Miller v. State; from Haralson superior court—Judge Mundy. Edwards & Edwards, for plaintiff in error. Hal C. Hutchins, solicitor general, contra.

Harper v. State; from Atkinson superior court—Judge W. R. Smith. Ben Smith, Philip Newbern, for plaintiff in error. H. C. Morgan, solicitor general, contra.

Beckworth v. State; from Montgomery superior court—Judge Graham. Will Stallings, L. C. Underwood, for plaintiff in error. M. H. Boyer, solicitor general, contra.

Rumph v. State; from Fulton superior court—Judge Hendrix. F. Joe Turner, for plaintiff in error. John A. Boykin, solicitor general, J. W. LeCraw, contra.

Borders v. Gladney; from Carrollton city court—Judge W. R. Robinson. Willis Smith, for plaintiff. Boykin & Boykin, for defendants.

Pfenning v. Life Insurance Company of Virginia; from Fulton civil court—Judge Hathcock. William Woodruff, Louis Yancey Jr., for plaintiff. Bryan, Middlebrooks & Carter, for defendant.

Godwin v. Mitchell; from Cook superior court—Judge W. R. Smith. R. D. Smith, S. B. McCall, for plaintiff in error. H. W. Nelson, contra.

Acree v. Ragsdale et al., commissioners; from Fulton superior court—Judge Moore. John H. Payne, for plaintiff in error. E. Harold Sheats, Spalding, Sibley, Troutman & Brock, W. S. Northcutt, contra.

Askew v. Goldsmith et al.; from Fulton superior court—Judge V. B. Moore. W. E. Armistead, Swift Tyler, for plaintiff. Hirsch & Smith, D. F. McClatchey, for defendants.

JUDGMENTS REVERSED.

Mortgage Commission Servicing Corporation v. Brock; from Fulton superior court—Judge V. B. Moore. John M. Slaton, James J. Slaton, for plaintiff in error. George & John L. Westmoreland, contra.

Maddox v. Waldrop, administrator; from Butts superior court—Judge Persons. Joel B. Mallet, for plaintiff. W. E. Watkins, B. B. Garland, S. B. Wallace, for defendant.

Western Casualty & Surety Company v. Fulton Supply Company; from Fulton civil court—appellate division. J. C. Murphy, for plaintiff in error. F. L. Eyles, contra.

Davis v. Tyson; from Long superior court—Judge Grice. J. F. Jarkson, W. C. Hodges, for plaintiff in error. M. Price, contra.

JASPER — By Frank Owen

"Now take the girl he had last year—he only had to carry her books!"

HUGE STEEL RAILS ORDER.

NEW YORK, Sept. 29.—(AP)—Norfolk & Western Railway Company has ordered around 25,000 tons of 135-pound steel rails from Carnegie-Illinois Steel Corporation and Bethlehem Steel Company, trade circles said today. The cost was estimated at more than $1,000,000.

THE CONSTITUTION
CLASSIFIED ADVERTISING
Information
CLOSING HOURS

Want ads are accepted up to 9 p. m. for publication the next day. The closing hour for the Sunday edition is 8:30 p. m. Saturday.

LOCAL CLASSIFIED RATES

Daily and Sunday rates per line for consecutive insertions:

1 time, per line 27 cents
3 times, per line 20 cents
7 times, per line 18 cents
30 times, per line 14 cents

10% Discount for Cash

Minimum: 2 limes (11 words).

In estimating the space to an ad figure 5 average words for first line and 6 average words for each additional line.

Ads ordered for three or seven days and stopped before expiration will only be charged for the number of times the ad appeared and adjustments made at the rate earned.

Errors in advertisements sohuld be reported immediately. The Constitution will not be responsible for more than one incorrect insertion.

All Want Ads are restricted to their proper classification and The Constitution reserves the right to revise or reject any advertisement.

In answering advertisements, never send original letters of recommendations, as they are seldom, if ever, returned. Always send copies.

Ads ordered by telephone are accepted from persons listed in the telephone or city directories on memorandum charge only. In return for this courtesy the advertiser is expected to remit promptly.

To Phone An Ad
Call WAlnut 6565
Ask for an Ad-Taker

Railroad Schedules

TERMINAL STATION
Schedule Published as Information.
(Central Standard Time)

Arrives—	A. & W. P. R. R.	—Leaves
11:35 pm	Montgomery-Selma	6:20 am
11:35 pm	New Orl-Mongomery	
12:45 pm	New Orl-Montgomery	8:50 am
4:30 pm	Montg.-Selma Local	1:00 pm
8:10 am	New Orl-Montgomery	6:00 pm
Arrives—	**C. OF GA. RY.**	**—Leaves**
2:45 pm	Griffin-Macon-Savh.	7:45 am
12 noon	Columbus	7:30 am
5:55 pm	Macon-Albany-Florida	9:05 am
10:55 am	Griffin-Macon	4:00 pm
6:05 pm	Columbus	4:30 pm
7:50 am	Albany-Florida	6:55 pm
6:30 am	Macon-Albany-Florida	7:25 pm
6:05 am	Macon-Savh.-Albany	10:00 pm
Arrives—	**SEABOARD AIR LINE**	**—Leaves**
5:50 pm	Birmingham-Memphis	6:35 am
3:55 pm	N. Y.-Wash.-Rch.-Nor.	1:10 pm
5:00 pm	Athens	7:50 am
12:50 pm	Birmingham-Memphis	4:05 pm
6:20 am	N. Y.-Wash.-Rch.-Nor.	6:10 pm
5:30 am	N. Y.-Wash.-Rch.-Nor.	9:15 pm
Arrives—	**SOUTHERN RY.**	**Leaves**
8:55 pm	Valdosta-Brunswick	7:00 am
7:40 pm	B'ham-Mps.-Kan. City	7:00 am
8:20 pm	Detroit-Chicago-Cleve.	8:15 am
5:40 pm	Washington-New York	8:25 am
5:35 pm	Jax.-Miami-St. Pete	10:10 am
8:35 am	Crescent Limited	1:00 pm
7:30 pm	Rich.-Wash.-New York	1:05 pm
7:45 am	Rome-Chattanooga	1:40 pm
11:50 am	B'ham-Mfs.-Kan. City	3:40 pm
10:30 am	Warm Spgs.-Columbus	5:15 pm
10:00 am	Cin.-L'ville-Chi.-Det.	6:08 pm
3:30 pm	Washington-New York	6:20 pm
6:55 am	Col'mbia-Char'n-Wash.	8:00 pm
6:20 am	Jax-Brwck-Miami	8:25 pm
7:55 am	Jax-Miami-St. Pete.	8:40 pm
5:55 am	Bir'ham-New Orleans	11:15 pm
6:00 am	Wash.-N. Y.-Asheville	11:55 pm

UNION PASSENGER STATION
(Central Standard Time)

Arrives—	A., B. & C. R. R.	—Leaves
6:50 pm	Cordele-Waycross	7:15 am
5:40 am	Way.-Tifton-Thomasv.	9:00 pm
Arrives—	**GEORGIA RAILROAD**	**—Leaves**
5:35 pm	Augusta-Charleston	8:30 am
5:35 pm	Florence-Richmond	8:30 am
6:20 am	Augusta-Florence	8:00 pm
6:20 am	Charleston-Wilm'ton	8:00 pm
Arrives—	**L. & N. R. R.**	**—Leaves**
4:30 pm	Knoxv. via Blue Rdg.	7:15 am
6:35 pm	Cin.-Chicago-Detroit	8:15 am
8:25 am	Cin.-Detroit-Cleveland	6:25 pm
8:25 am	Knoxville-Louisville	6:25 pm
Arrives—	**N., C. & ST. L. RY.**	**—Leaves**
5:40 pm	Carters.-Dalton-Chat.	8:00 am
5:50 pm	Chat-Nash.-St. L.-Chi.	10:00 am
8:20 am	Chat.-Nash.-St. L.-Chi.	6:45 pm
7:00 am	Chat.-Nash.-St. L.	9:15 pm

ANNOUNCEMENTS

Auto Travel Opportunities 1

THE CONSTITUTION advises caution in securing or offering transportation on a share-expense basis. Demand bona fide references as to reliability character and responsibility of owner or passengers.

DRIVING New York Oct. 1, take 2, round trip, reasonable. Refs. RA. 3474.

DRIVING Birmingham this p. m. Take 4. Share exp. Call at noon, HE. 6360-J.

Truck Transportation 2

(See Classification 84.)

Beauty Aids 4

$3 WAVES $1.50; $5 waves $2, with free manicure. Tru-Art Beauty Shop, 201 Grand Theater Bldg. JA. 6557.

RAE DAVENPORT, hair goods specialist, Randolph Beauty Shop, Henry Grady hotel.

OIL CROQUIGNOLE WAVE — Best in town, $2.50. Mackey's, 66¼ Whitehall St. JA. 1057; WA. 0073.

NINA'S Beauty Shop, 23 Arcade. JA. 8140 Early fall Special Waves, $2 up.

JACKIE'S Beauty Shop, 167 Mitchell. MA. 9327. Guaranteed waves, $2 up.

PERMANENT WAVES $1.00. REBA BEAUTY SALON, 19½ P'tree.

3 ARTICLES $1. Mr. Knight Sure Wave, 302 Candler Bldg., JA. 2008.

REG. $3 oil waves, $1. Nifty (Plazaway) Beauty Shop, 35 Pryor. JA. 8048.

MISS ANNE SITTON will be with Randolph Beauty Shop October 5.

Lost and Found 8

GUEST TICKETS FOR FINDERS OF LOST ARTICLES

Two guest tickets to Loew's Grand Theater will be presented to the finder of any lost article advertised in The Constitution and returned to owner.

LOEW'S GRAND THEATER
NOW PLAYING
Edward G. ROBINSON
IN
"BLACKMAIL"

Ads Appearing in This Classification Are Broadcast Daily Over Radio Station WGST.

$50 REWARD for return or information leading to recovery of red male Cocker Spaniel, breast, tip of tail white, name "Sandy." No questions asked. Disappeared Sept. 13. CH. 2158 or address Mrs. K. G. Nelson, 2240 Woodward Way, N. W.

LOST—Paper bag containing receipts on River car Mon. Reward. HE. 3778.

VICINITY Western Union Bldg., or Five Points, plat. bar pin. Rwd. RA. 6509.

Dressmaking 9

SLIP COVERS (tailor finish) 2 pieces, $5. One chair, $2.25. Mrs. McNeill. WA. 6796

FURS remodeled, relined, cleaned and glazed. Mrs. Fairbanks, 212 13th St., N. E.

ALL kinds of sewing, alterations, coats relined. Reasonable. VE. 1022.

ANNOUNCEMENTS

Dressmaking 9

SLIP COVERS MADE TO ORDER; PRICES REASONABLE. HE. 6727.

EXPERT coat work, fur or cloth, reas. Clio Johnson, DE. 4032.

Personals 10

QUITS—Stops liquor habit. Odorless, tasteless, harmless. May's Cut Rate Drug Stores, 114 Whitehall St., S. W.; 239 Peachtree Street.

SELECT Graves-Turner butter biscuit. "Light as a feather." 5c doz. at grocers.

CHURCH wants use of piano by adults for storage. HE. 7961-R.

HAVE 1st fl. rm. for chronic, paralytic elderly people. Nurse's care. HE. 4818-J.

CURTAINS LAUNDERED. Mrs. C. R. Smith, 807 Pryor St. MA. 2780.

SLIP COVERS, SPECIAL PRICES. MRS. FULLER, CH. 5868; DE. 3537.

DR. C. A. DUNCAN, DENTIST. 135½ WHITEHALL ST. MA. 4537.

BUSINESS SERVICE

Need a Specialist?

Advertisers in this classification are capable of furnishing almost any specialized service required in business or the home—consult with them when in need of expert craftsmen.

Alterations and Repairing

$5.99 TO $9.59 PER MO.
NO cash necessary, will modernize your home, painting, papering, floor finishing, carpentry, roofing, concrete work. Termites eradicated. Mr. Morris, JA. 4738 or JA. 2217.

Bed Renovating

$8.50—INNERSPRING MATTRESS MADE FROM YOUR OLD MATTRESS. IMPERIAL BEDDING CO. WA. 5797.

ATLANTA'S OLDEST RENOVATORS TRIO MATTRESS CO. MA. 2983.

SUPERIOR Mattress Co., inner-spring mattresses; day service. HE. 9274.

Hilan Mattress Co. HI-GRADE and GUARANTEED workmanship. JA. 2332.

OLD mattresses converted into innersprings, $9 up. "Square Deal," MA. 6109

$10 INNERSPRING FROM YOUR OLD MATTRESS. EMPIRE, MA. 2068.

$3 RENOVATING. INNERSPRINGS $8.50. GATE CITY MATTRESS CO. JA. 3100.

Building, Painting, Roofing

BUILDING, repairs, painting, roofing. Free estimates. J. A. Couey, WA. 8473.

Calcimining, Cleaning, Painting

RMS. tinted $3, material furn., papered $4. Painting. Elijah Webb. RA. 5090.

Calcimining, Papering, Painting

ROOM, papered, $4; tinted, $3; cleaned, $1.50. Repairing, leaks stopped. Robt. Webb. RA. 9076. Enoch Webb. RA. 1004.

Chimneys Cleaned

CHIMNEYS and furnaces cleaned and repaired. Reas. Master Service Co. DE. 8231

Electric Wiring

C. A. PUCKETT—PROMPT, RELIABLE SERVICE. 18 ROSWELL RD. CH. 3622.

Floors

FLOOR sanding and refinishing. New low prices. Long easy terms. JA. 5383.

Furnaces—Cleaning, Repairing

SUCTION CLEANING, FURNACE, FLUE PIPES, CHIMNEYS, $3.45. FREE INSP. FULTON FURNACE CO. JA. 1429.

HILL, THE FURNACE MAN—Furnace vaccum cleaned, repaired. WA. 6288.

Furniture Upholstering

LIVING ROOM SUITES REUPHOLSTERED, $20 UP. EMPIRE, MA. 2068.

FINE furniture upholstering. Cash or terms. J. A. Jackson, RA. 7737.

Furnace Repairing

CALL BARBER, The Furnace Man, 400 Cherokee Ave., S. E., WA. 6524.

General Repairing

PAINTING, Papering, Floor Sanding Roofing and General Repairs. FHA financed from 12 to 36 months; reasonable rates. Free estimates. Call Dan Fountain & Company. WA. 3514.

Mats.

DOOR MATS, bowling alley mats Atlanta Mat Co. 487 Piedmont. JA. 2717.

Machinery.

SMALL machines repaired and installed. QUICK SERVICE SAW REPAIR CO. 610 Western Ave., N. W. JA. 5284.

Painting and Refinishing

CARS painted, coupes, $12; sedans, $18; furniture refinished. Guar. CA. 1209.

Papering, Painting, Repairing

WALLPAPERING, painting, general repairing. White labor. Reas. JA. 4581.

Painting and Decorating

WALLPAPERING, painting, white labor. Satisf. guar. Reas. W. J. Steel, MA. 4782

Papering, Painting, Plumbing

FIRST-CLASS papering, painting, repairs, white labor. Reas. C. W. Giles, MA. 3289.

Piano Tuning

EXPERT piano tuning and repairs. Lowest prices. Rich's Piano Dept. WA. 4636

Plumbing Repairs

STEAM heating, plumbing repairs. 24-hr. service, reasonable. MA. 0631. Expert advice additions, 32 years' exp. WARNER Plbg. & Heat Co. Res. MA. 8084.

Plumbing, Supplies

WHOLESALE, retail, buy direct. 197 Central. S. W. Pickert Plumb. Supply Co.

Radio Repairing

RADIO SERVICE
FREE ESTIMATES
75c Plus Parts
JA. 0586
158 Central Ave.

BAME'S, INC. WA. 5776. Repairs to all makes radios and Victrolas.

FREE home estimates, expert work. CITY-WIDE RADIO SERVICE, JA. 6600.

FREE HOME INSPEC. & ESTIMATES SOUTHERN RADIO SERVICE, JA. 6656

Roofing and Repairing

CHAS. N. WALKER ROOFING CO. "We top 'em all." 141 Houston. WA. 5747.

Roofing, Painting and Repairing

RE-ROOF now, 10-year guarantee, 18 to 36 months to pay. W. S. Stroud, RA. 1292.

Rugs, Upholstery Dyed

RUGS and upholstery cleaned and dyed, 9x12 rug dyed, $7.56. Master Service Company, DE. 8231.

Sawmill Work—Repairs

LARGE circular saw work a specialty, hammering and gumming, general repairs by experts. Work guaranteed. QUICK SERVICE SAW REPAIR CO., 610 Western Ave. JA. 5284.

Scale Repairs

SCALE—Sales and service. WA. 1138. ALLEN SCALE CO., 493 Whitehall.

Screening

CARPENTER WORK AND PAINTING. REAS. S. D. CURTS. CA. 1209.

Wallboard

TILE BOARD for bathrooms and kitchens, metal moulding. Installation service. Decorite Co., 1164 W. P'tree St. HE. 3944

Wall Papering

J. L. BURNETT—Lowest prices for best work. DE. 4747. 306 Arizona Ave., N. E.

Wall Papering

ROOMS papered, $6.00 up, labor and material. Do own work. CA. 1661.

Watch Repairing

WE DO the best watch repairing in Atlanta. All jobs guar. and insured. Ask us. Gem Jewelry Co., Rialto theater bldg

FINEST watch repair. Most reas. price. Speers Jewelry, 110 W'hall. WA. 6939.

BUSINESS SERVICE

Water Pumps

WELLS DRILLED. PUMPS INSTALLED. 3 YEARS TO PAY. RICHTER. 250 SPRING ST., N. W. WA. 6339.

Window and House Cleaning

NAT. Window Cln. Co., Inc. Floors waxed. Walls, woodwork cleaned. JA. 2100

EDUCATIONAL

Coaching 11

Hurst Dancing School
SAMPLE lesson free. Regular dance, Wed.-Sat. P'tree at North Av., HE. 9226.

Dancing 14

TAP, toe, ballroom. P'tree Dance Studio, 226½ P'tree. MA. 5924, JA. 0252-J.

EMPLOYMENT

Employment Agency 29

FOR QUALIFIELD APPLICANTS CALL Hansberger Employment Service, MA. 3353

FOR the Better Office Position, Register Executive Service Corporation.

Help Wanted—Female 30

BUSINESS Course Opportunity. "Pay for your tuition" and the Southern Business University will place 2 girls furnishing A-1 references in fine homes with wholesome environment as companion in exchange for room and board. Places now open. Write P. O. Box 815, Atlanta, or phone JA. 2164.

WANTED—Several girls, 18 to 23, to travel with manager and wife and groups of girls; no house canvassing; salary and transportation. Apply any time today or Sunday, Kimball House hotel, Mr. and Mrs. Robinson.

BETTER business training in shortest time, at lowest cost. Marsh Business College, Grand Theater Bldg. WA. 8809.

SALESLADIES for fast-selling product, 100% profit. Apply 400 Peachtree Arcade Bldg.

SELL 50 CHRISTMAS CARDS $1. EARN easy extra cash. Sample book free. Freeman's, 216 Peachtree Arcade.

EXP. white housekeeper, also nursemaid for N. S. homes. 442 Forrest avenue.

Help Wanted—Male 31

WANTED—Two plumbing and heating supply salesmen, one to travel in southeastern South Carolina and one to travel in east and south Georgia. Men with experience preferred. Also one experienced plumbing and heating warehouseman. Write F-1004, Constitution.

MARRIED man, over 35, with light car, to work good service field. Must be neat and have good references. Good earnings paid weekly. See Service Manager, 735 Spring St., N. W., 9 to 11 a. m. only.

HAVE opening in the industrial insurance business; debit established; excellent opportunity for right man. Reasonable earnings to start. For appt., WA. 2145. Sunday appointments can be arranged.

EXPERIENCED tailor wanted at 12 Harris St., N. W., opp. Capital City Club.

WANTED colored boys with bicycles. Dime Messenger Serv. 77 Hunter, S. W.

REAL SILK Hosiery Mills can place 2 representatives. Apply Atlanta branch.

Help—Instruction 34

LEARN BEAUTY CULTURE AT THE South's largest beauty school. Class now forming, we place our graduates in better shops. Call or write for free booklet. Artistic Beauty Institute. 10½ Edgewood Ave., WA. 2170.

MEN-WOMEN, get U. S. government jobs. $105-$175 month. Prepare immediately for Atlanta examinations. List positions—full particulars free. Write today. Franklin Institute, Dept. 76-W, Rochester, N. Y.

LEARN DIESEL, weld., refrg. Terms. Atlanta Diesel School, 262 Spring, N. W.

Help Wanted—Salesmen 36

WANTED—Screen process salesman, must be one who has produced, not high pressure, but possessing knowledge necessary in creating new business and the ability to hold business obtained. Man with following desired; best proposition if you fill this bill. P-204, Constitution.

WANTED—Salesmen to sell decorations for special occasions—
FAIRS, SHOWS, CHRISTMAS
Also decorative materials. Must be highest type man with following.
Address P-119, Constitution

FRUIT TREES AND SHUBBERY for Sale. Salesmen Wanted. Write to Concord Nurseries, Dept. 79, Concord, Ga.

BROOKS-SHATTERLY CO. 100 Spring St., N. W.

Help Wanted—Teachers 37

COMMERCIAL teacher wanted at once, $90. Southern H. S. Bureau, Watkins Bldg., Decatur, Ga. DE. 7826.

PROGRESSIVE TEACHERS' AGENCY. Fielding Dillard, Mgr., 432 Hurt Bldg.

Situation Wanted—Male 41

EXPERIENCED general office work, bookkpg., shipping clerk; knowledge of lbr bus. Out of town position acceptable. Refs. 579 Moreland Ave., N. E. MA. 1689.

EXPERT steno.-sec'ry. I will work one month for exp. Who will try me out? Margaret Upshaw, WA. 9326.

NEAT, sober man wants work, truck driver, can do anything; refs. RA. 1505.

COLORED

Help Wanted—Female 42

WANTED—Experienced settled white or colored woman for nurse and cook. Must live on place. $25 month. Mrs. Jack Braver, Dalton, Ga. References.

WA. 3695, Podhouser Agency
RELIABLE COOKS. 442 FORREST AVE.

Call MA. 3704, Fried Agency
Reliable Cooks, Maids. 619 Washington.

IF YOU NEED cooks, maids, butlers, chauffeurs, call Fannie Brown, MA. 3781.

Help Wanted—Male 44

WELL experienced hotel second cook. 75½ Hunter St.

Help Wtd.—Male-Fem'e 45

CALL US FOR THE BEST OF HELP WITH REFS. AND EXP. RA. 4233.

PLENTY cooks, maids, butlers, chauffeurs, janitors every day. Arnold Emp. JA. 4685

Situations Wtd.—Female 46

EXP. maid, beauty parlor, dept. store, office, gen. housework. CH. 1447.

FINANCIAL

Business Opportunities 50

BARBECUE—Making money. Seeing is believing. Low overhead. Owner has other interests. This is your chance to buy this place reasonable now. 293 Courtland St., N. E., Plantation Barbecue.

SERVICE STA.—North Side. No city taxes, 2,000 gals., it'll make you clear profit $20-$25 wk., $375 cash gets it. Southern Business Brokers, Volunteer Bldg., MA. 5777-5778.

BARBER SHOP FOR SALE—2 chairs, doing fair business; take light car as down payment. See Mr. Merritt, 3094 P'tree Rd. or WA. 8137.

CAFE, GOOD LOCATION. SALES $600 MO. RENT $20. SEE THIS TO KNOW REAL VALUE. $350 HANDLES. MA. 9418

FOR RENT—Fully-equipped beauty parlor, $8 week. Centrally located. P. O. Box 4323.

SACRIFIC. Filing Station, quick sale, 5,000 gals. or better. Sickness. JA. 8158.

LUNCHROOM—Complete, near large mfg. plant. Small cash payment. JA. 2410.

SODA FOUNT, sundries, mixed trade. $1,500. 502 Wm.-Oliver. WA. 6112.

CAFE—Same owner 14 years, making money, bargain, $350 handles. WA. 1474

FINANCIAL

Loans on Real Estate 52

$750 AND UP. 5% to 7% FHA type optional. Standard Federal Savings & Loan Assn., Healey Bldg. MA. 6620.

MONEY to loan on acreage or colored renting property, high-class lots. WA. 0627. Ralph B. Martin Co.

LOANS $300 up. No commission, 6% and 7%. American Sav. Bk., 140 P'tree.

FHA MORTGAGE, Sou. Insurance Securities Corp. William-Oliver Bl. WA. 0345

"WE MAKE REAL ESTATE LOANS." Atlanta Federal Savings & Loan Ass'n.

Purchase Money Notes 54

FIRST mortgage purchase money notes bought. American Sav. Bk., 140 P'tree.

Loans on Mortgages 56

Southern Federal Savings & Loan Ass'n. Mr. Taylor, Hurt Bldg. MA. 1935.

Financial 57

I-N-T-R-O-D-U-C-I-N-G
PHOENIX
AUTO LOANS
=8% INTEREST=
No Fees—No Extras
Immediate Service—No Returning
Borrow with Confidence from
"A New Atlanta Company"
(Licensed under the laws of the City of Atlanta and the State of Georgia.)

DON'T BORROW
Without First Looking Into
Phoenix Lowest Rates (no extras)
Phoenix Service
Phoenix Liberal Appraisals (on any car)
Phoenix Long Repayment Terms (to suit you)
Car Need Not Be Paid For To Borrow
$25 to $1,000 Immediately

It will pay you to be particular with whom you deal. The Phoenix is a large Georgia Company, organized to serve a "Southern Need," and has an establish-ed reputation in local banking circles for "honest dealings" on a liberal and low repayment and lowest interest rate plan.

PHOENIX
AUTO FINANCE
70 Spring St., S. W.
Ground Floor—Alley Corner
Free and Easy Parking
Directly Across from Terminal Station

— AUTO LOANS —
8%
NO FEES—NO EXTRAS
APPROXIMATE LOAN VALUES

	1934	1935	1936	1937	1938
Ford	$175	$225	$325	$425	$500
Chevrolet	200	275	350	450	525

Loans on Any Make, Year or Model.
No Indorsers.
Immediate Service—No Returning.
AETNA AUTO FINANCE
Spring at Harris. Ground Floor Corner.

AUTOMOBILE LOANS
Low Rates.
Small Monthly Payments.
One-Hour Service.
Any Make or Model.
Car stays in your possession.
AUTO LOANS & SALES, INC.
249-53 Spring St., N. W.

CONFIDENTIAL loans up to several hundred dolars—simplified method. Community Loan & Investment Corp. 83½ Broad St., N. W., Second Floor. 41 Marietta St., Cor. Forsyth St. 96 Alabama St. Connally Bldg.

MONEY
ON your car, furniture, indorsements.
ADAIR-LEVERT, INC.
408 Atlanta National Bank Bldg.
Ala. and Whitehall Sts.

"ALL KINDS OF LOANS."
Local Loan & Thrift Corp.
210 Rialto Bldg. JA. 0816.

AUTO LOANS.
UNIVERSAL AUTO LOAN CO.
182 Spring, N. W., Cor. Carnegie Way.

LOANS $50 TO $1,000. B. L. LASSITER. SOUTHERN DISCOUNT CO. 220 Healey Bldg. WA. 4142.

ATLANTA LOAN SERVICE, INC. 318 Volunteer Bldg. WA. 5550

MASTER LOAN SERVICE. 212 HEALEY BLDG. WA. 2377.

SO says Mr. McCollum; if you need $60 to $1,000, see me at 12 Pryor St., S. W.

Loans on Automobiles 58

Cash in Five Minutes
ANY MAKE OR MODEL.
No Credit Investigation
ON STORAGE LOANS
AUTO LOANS & SALES, INC.
249-53 SPRING ST., N. W.

Salaries Bought 61

CAN YOU USE MORE
MONEY
NO COLLATERAL
NO ENDORSERS
NO MORTGAGE
Applications Taken By Phone—WA. 5369.
NU-WAY
212 PEACHTREE ARCADE

UP TO $50
IN FIVE MINUTES
Just Your Signature
POPLAR FINANCE CO.
OPP. OLD POST OFFICE
81 POPLAR ST., N. W.

MONEY
SIGNATURE ONLY
CENTRAL INVESTMENT CO.
250 PEACHTREE ARCADE

MONEY ADVANCED
TO EMPLOYED men and women on their personal signature
Courteous Attention
WHITEHALL INVESTMENT CO., INC.
411 Atlanta National Bldg.
Alabama and Whitehall Sts.

SEE BILL
FOR QUICK MONEY—
PACIFIC FINANCE CO.,
202 Mortgage Guarantee Bldg.
Carnegie Way and Ellis St.

$5-$10 Instant Service
YOUR SIGNATURE ONLY!
For any emergency, see us first.
National, 501 Peters Bldg.

$5—MONEY—$50
DAVIS FINANCE CO.
72 FORSYTH ST., N. W.

$5-$50-418 C. & S. Bk. Bldg.

204 Peters Bldg. $5 to $50

$5 to $50. 414 Volunteer Bldg.

LIVESTOCK

Baby Chicks

GET those good Blue Ribbon blood-tested chicks now. They are tops. Blue Ribbon Hatchery, 215 Forsyth, S. W.

ROCKS and Reds. Ready now. Woodlawn Hatchery, WA. 4095. 510 Piedmont.

Cattle

ON MY FARM, Helmer, Ga., 300 whiteface, short horn Angus feeder and stocker steers and heifers, 400 to 800 lbs. Price 7½ to 10c, depending on quality selected. Asa J. Patterson, Box 1073, Atlanta. HE. 1491.

Chickens

75 CHICKENS (friers and hens) at bargain. Owner leaving town. RA. 0181.

25 PLYMOUTH Rock pullets, hatched in March. 75c each. Call JA. 9239.

LIVESTOCK

Dogs

FOR SALE—Pointer bird dog, male, 18 months old. CA. 1016.

FOR KENNEL DIRECTORY service call H. G. Hastings, WA. 9464.

Fish

NOW is the best time to fish at Lake Amah Lee, near Hampton. Fish bite the year around here.

Puppies

FIVE English Setter puppies, whelped May 18. Healthy and well developed. Excellent breeding, all papers furnished. Not gun shy or man shy. Males $25, females $20. W. A. White, Anniston, Ala.

MERCHANDISE

Miscellaneous For Sale 70

Asbestos Roof Coating, 50c Gal.
PAINT, $1.00 PER GAL.
ROOFING, $1.00 PER ROLL
CALCIMINE, 6c LB.
NEW HIDE-AWAY BEDS.
JACOBS SALES COMPANY
45-47 Decatur St., S. E. WA. 2876.

OFFICE FURNITURE — We have many good values in new and used office furniture at our warehouse at 47-49 North Pryor street.
Horne Desk & Fixture Co.

WALLPAPER AND PAINT
CLOSING retail store. Reduced prices on all paints and wallpapers. Papers running from 5c to 20c single roll. Zac-Lac Products Co., 173 Whitehall. WA. 7758.

NEW AND USED OFFICE EQUIPMENT. NEW Victor Visible Equipment. Used Acme and Kardex Visible. OFFICE OUTFITTERS, INC. MA. 8690.

NEW high-grade framing $18.50; also frames, doors, windows, oak, pine flooring; siding, cheap for cash. Willingham Lumber Co., 2114 Piedmont. HE. 9092

ONE very fine Weaver Spinet piano, mahogany case. A floor sample, reduced from $375 to $275. Sterchi's Piano Dept. MA. 3100.

1,000 RUGS FOR SALE. ALL NEW, ALL SIZES, 35c TO $35 THE RUG SHOP 137 MITCHELL ST.

NEW 1939 6¼ cu. ft. porcelain (coldwall) Frigidaire demonstrator. Greatly reduced price. High's 4th Floor.

TYPEWRITERS rented, $2 per mo. Unredeemed typewriters for sale. Real bargains. Citizens Loan Assn., 195 Mitchell.

NEW LUMBER, boards and framing $15 per 1,000; all other grades lumber, millwork cheap. 637 Lee, S. W. RA. 2528.

MAYTAG washer with aluminum tub, $39.50. Mr. Lewis, Maytag Sales & Service, 823 Gordon St., RA. 8511.

CAFE equipment and registers rented for state fair concessioners. Atlanta Fixture & Sales Co., 104 S. Pryor St. WA. 5872.

USED bicycles bought, sold, traded. Repainted, overhauled; parts and repairs. Jake Cohen, 114 10th, N. E., VE. 2237.

ORIG. $112.50 9-tube, 3-band, all-wave RCA Victor cabinet radio. Special $39.95. High's 4th Floor, WA. 8681.

UPRIGHT Kingsbury piano. Excellent cond. Reas. MA. 4020. 461 Blvd., N.E.

BARTELL'S ARMY STORE—T E N T S, COTS, TARPAULINS. JA. 0377. 90 ALA

SINGER elec. portable, $32.50. Sewing Mach. Shop. 167 Whitehall. WA. 7919.

GOOD used electric refrigerators, $49.50 up. King Hardware, 53 P'tree. WA. 3000.

350 UNREDEEMED suits, overcoats. Spec. $3.95 up. Bell Loan Off., 205 Mitchell.

TYPEWRITERS for rent, all makes. $2 mo. Repairs reas. JA. 7444. VE. 3984.

TRADE your old piano on a new radio. Cable's, 235 Peachtree.

SHELLAC, 4-lb. sealed cans, $1.60. 101 Forrest Ave., N. E. MA. 9238.

USED building material, low prices. 265 Foundry St. JA. 1945.

8-FT. Warren heavy duty display counter and compressor. 233 Peters St.

6 FT. COLD SPOT. Excel. cond., bargain price. DE. 4064.

Coal, Coke and Wood 71

JELLICO RED ASH
PRICES GO UP MONDAY
PLACE YOUR ORDER TODAY
1 TON, $6.50 JA. 8282

CALL CARROLL COAL CO. FOR the lowest prices on the best coals, also 3 bags, $1 RA. 5181 VE. 1171

BANKHEAD COAL CO. Best Kentucky medium lump, 2 tons $12.50; egg $12. 3 bags $1.00. HE. 1418.

BEST Ky. Red Ash, 2 tons, $13. Butler Coal & Fuel. BE. 1678, CH. 5415.

SEAGRAVE'S Coal Yard. Best Ky. Red Ash, $6.50 ton, 2-ton loads. BE. 2134.

"DELIVERIES ALL OVER ATLANTA." ANLO COAL CO., RA. 1151.

Diamonds 72

3½-CARAT diamond ring, platinum mounting. Will sell cheap for cash. Box 274, Gainesville, Ga. Phone 229.

Household Goods 77

SALE CLOSES SATURDAY
EVERYTHING MUST BE SOLD
Fine Furnishings of the home of the late
MRS. JOHN D. LITTLE
FINEST selection of family heirlooms in the south. Antiques. Silver, Furniture. Paintings, Miniatures. Rugs. China.
2998 HABERSHAM RD.
HOURS 9 A. M. TO 6 P. M.

2 FUR coats, fine quality unredeemed Hudson seal and dyed mukrat. Real bargains. Citizens Loan Assn. 195 Mitchell.

8-PIECE mahogany bedroom suite, $55. Also other bargains. Weathers Bros. Transfer Co., 505 W. Peachtree. MA. 0100.

STUDIO couch, solid walnut dining room suite, dinette table and chairs. O. K. Storage Co., 521 Peachtree St., N. E.

BEAUTIFUL din. suite, table-top stove, other barg. White Storage, 410 Edgewd.

ANTIQUE bedroom suite, glassware, dishes. Hutchins Co., 165 Whitehall.

OIL circulating heaters greatly reduced. W. D. Alexander Co., 402 P'tree.

PRACTICALLY NEW LIVING ROOM SUITE, MATTRESS. WA. 0473.

OLD bedrm. suite, several liv. rm. pcs.; wing chair, maple cabinet. RA. 4432.

5-PC. twin bed suite, $39.50. PEACHTREE FURNITURE CO. Cor. 10th.

Musical Merchandise 78

EVERYTHING for band and orchestra. Ritter Music Co., 46 Auburn avenue.

Office Equipment 79

Allen Wales Adding Machine Ag'cy., "Atlanta's Finest Service." E. E. Scarboro.

Typewriters, Ofc. Eqpt. 80

ATTENTION, STUDENTS
SPECIAL rental for home use. All makes rented, sold and repaired. Rent the Noiseless No. 8, 3 months, $5.
American Writing Machine Co.
57 Forsyth St., N. W. Phone WA. 8376

WE buy, sell, rent and repair all makes QUICK SERVICE TYPEWRITER CO. WA. 1618 16 Peachtree Arcade

FACTORY rebuilt Remington Noiseless typewriters. Rent $3 mo. JA. 7444.

Wanted To Buy 81

USED CLOTHING BUYERS
Adams Stores. 240 Piedmont. MA. 7957

HIGHEST cash prices paid for good used furniture. Merchants' Wholesale Furniture Co., 525 Peters St., S. W., RA. 1153

STORE, restaurant and office fixtures bought and sold. Al Levy & Co., 105 S. Pryor St. WA. 7378.

WILL PAY highest cash price for any amount, any kind good used furniture. Mr. Beavers, JA. 4411, BE. 1579-R.

GOOD used pianos, highest cash prices paid or liberal trade allowance. Sterchi's Piano Dept., MA. 3100.

WILL send buyer with cash for used furniture. Famous Furniture Co., 310 Marietta. WA. 9710.

CASH used household goods Central Auction Co. 145 Mitchell WA. 9739.

SEWING machines bought, repaired. Sewing Mach. Shop. 167 W'hall. WA. 7919.

WANTED—Bedroom suites and odd pieces. Economy Furn. Co. MA. 1164.

ALL KINDS Good Used Furniture. Seidel Furn. Co., 255 Peters. WA. 4389.

CASH for old gold silver Dime Shop 19 Broad N W., near Peachtree Arcade

HIGHEST CASH PRICES FOR GOOD USED PIANOS. JA. 3871.

CASH registers bought and sold. Rogers & Nash, Inc., 90 S. Pryor. MA. 1742.

CASH FOR USED FURNITURE. STERN FURN. CO. WA. 1309.

SEWING MACHINES, furniture, pianos. Bass Furniture Co., MA. 5123.

MERCHANDISE

Swaps 82

EXCHANGE late model Packard for 5 or 6 rooms practically new furniture, complete. JA. 7738 or 547 Atlanta Ave., S. E.

MOVERS

Moving and Storage 84

Moving—Storage—Crating
of Household Goods. Call WA. 1412.
CONSOLIDATED VAN & STORAGE CO.

EMPTY vans from Birmingham, Washington and Miami. WA. 6795. SUDDATH MOVING & STORAGE.

$1.50 MOVES one room of furniture anywhere in city. Owen. Office, MA. 1576; residence, RA. 7095.

WANTED—Immediately, part load to Florida. Empty van returning. Continental Van Lines, Inc. MA. 3868.

LOCAL and distance moving, storage, rug cleaning. ZABAN, WA. 2701.

ARCHIE CRITTENDON TRANSFER CO. JA. 4176. All kinds hauling, cheap rates.

MOVING and storage. General Warehouse & Storage Co., 272 Marietta. JA. 2596.

BLALOCK MOVING & STORAGE CO., 536 N. McDonough., Decatur. DE. 4907.

RELI. movers, 20 yrs.' exp., $1.50 per rm. L. R. Randall, Of. JA. 2258, MA. 9322.

MOVING, hauling. Call WA. 7155. Dime Messenger Serv., 77 Hunter, S. W.

LOCAL and long-distance moving. Cathcart Allied Storage Co. WA. 7721.

ROOM FOR RENT

Rooms With Board 85

OLD PEOPLE BOARDED
AND cared for by nurse in Christian home. Accepted from any town in Ga. Meals planned by dietitian. WA. 8494. 751 Boulevard, N. E.

BEST North Side location, attractive room, twin beds. Convs. Excellent meals. MA. 2573.

221 14TH, N. E.—LOVELY RM., TWIN BEDS, CONN. BATH. 2 BUSINESS GIRLS; DELICIOUS MEALS. HE. 7447.

907 PEACHTREE ST.
Steam-heated vacas. Excel. meals.

TWO DOORS off Ponce de Leon, corner room, newly furnished, 2 people, nice meals, semi-priv. home. HE. 0522.

1720 PEACHTREE—LOVELY VACANCY FOR COUPLE OR 2 GIRLS. ALSO RMMATE. LADY. HE. 5906.

1427 S. GORDON
ATTRAC. vac., every conv. nice meals.

625 LINWOOD, N. E.—Semi-priv. home, rmmate, young man, twin beds, good heat, conv. bus. VE. 2355.

963 PONCE DE LEON—REDECORATED DOUBLE ROOM, TWIN BEDS, ALSO RMMATE LADY. HE. 0925-W.

DRUID HILLS—Fine home, rooms newly fur., splendid beds, exc. food, car line; rates reas. DE. 7190.

SUNNY, airy, room; in pleasant private home; meals you will enjoy. 778 Penn Ave., N. E. MA. 7347.

774 W. PEACHTREE—Large front room, conn. bath, splendid meals. HE. 3378.

1246 PONCE DE LEON—2 rms., conn. bath. Bus. people. $20-$25. DE. 7944.

598 N. MORELAND, private home, room, twin beds, business people. WA. 7188.

950 W. PEACHTREE—Lovely htd. room. Bus. couple. Delic. meals. HE. 2014-R.

ATTRACTIVE FRONT RM. CONVENIENCES. GOOD MEALS. VE. 1667.

ATTRACTIVE CORNER RM., PRIVATE BATH. Twin beds. Reas. Refs. DE. 0630.

STEAM-heated rm., exc. meals. Reas. rates, 971 Ponce de Leon. HE. 7423-R.

2240 PEACHTREE RD., room, private bath; also roommate lady. HE. 0886.

BRIGHT, clean bedrooms, heat, priv., semi-priv. baths, meals opt. HE. 9758-M

1074 COLUMBIA AVE.—Bright cor. rm., twin beds, good meals. HE. 7710.

N. S.—Lovely cor. rm., semi-priv. home. Auto. hot water. HE. 4568-J.

10TH ST. sec. Double rm., conn. bath, good food, $5 week. HE. 9638.

1801 PEACHTREE—Single rm., gent., also double; private bath. HE. 7371-W.

HIGHLY accommodated W. E. home; adj. bath; twin beds; delic. food. RA. 1261.

886 BRIARCLIFF RD.—Very small, attr. room, good meals. HE. 8772.

1393 PEACHTREE—Large corner room, steam heat, good meals. HE. 2831.

PRIVATE HOME, WHOLESOME MEALS, $5 WEEK. 409 PARK, S. E. MA. 1917.

WEST END—Priv. home, desirable vac., business people; convs. RA. 2619.

1490 WESTWOOD, blk. Cascade, attr. rm., pri. ent., st. ht., gentlemen. RA. 7064.

DELIGHTFUL home privileges for working mother and child. HE. 1209-R.

WEST END—Refined home for business people. Excellent heat. RA. 3861.

1197 PEACHTREE, N. E., VACANCY FOR BUSINESS LADY. HE. 4181.

AT Pershing Point, large room, pri. or conn. bath. Reas. HE. 4709.

137 ELIZABETH, N. E. — Redecorated, heated rm., twin beds. $5 wk. MA. 6640.

ATTRAC. rms., with or without meals. Priv., conn. baths, st. heat. WA. 6293.

836 PIEDMONT—R'mmate lady, nice upstairs, cor. room, $6-$7 wk. VE. 3288.

WEST END—Lovely st. htd. rm., conv. bath, business people. RA. 3234.

194 14TH, N. E. SINGLE ROOM, ALSO ROOMMATE, LADY. HE. 3608.

1241 W. PEACHTREE—Lovely redecorated rooms, excel. meals. HE. 8073-J.

Hotels 87

GRAND HOTEL.
(Under New Management)
73½ Pryor, N. E. JA. 6700.
LARGE, cool, outside rooms. Hot and cold water, $3, $3.50, $4 week.

$1 PER DAY, $4 WEEK & up
GORDON—FAMILY HOTEL
211 Mitchell St., S. W. Free Parking.

Hotels—Colored

HOTEL MACK
SINGLE or double rms., $1 up. 348 Bedford Pl., N. E. JA. 3281. Atlanta, Ga.

Rooms—Furnished 89

HOTEL CANDLER
DECATUR.
SINGLE rooms and 2-room suites. Attrac. weekly, monthly rates. DE. 4451.

WYNNE APT. HOTEL—Room, bath, $1 day, $5 wk., $17.50 to $30 mo. Hotel service. Also efficiency apt., $10 week. 644 N. Highland, N. E. HE. 4040.

CHESTERFIELD
G'MEN, rm., $16-$35 mo. Also wk. rates. 21 Harris. JA. 8963. Next Cap. City Club.

848 GREENWOOD, N. E.—Room, private bath, convenient location, automatic heat and hot water. Garage. Teachers' home. HE. 4107-J.

106 14TH, N. E.—Private home of refined people. Large double rm., gentlemen. Also unfurn. rm., ideal for 2 ladies, bath adj. HE. 7954. References.

BEAUTIFUL front rm., also single rm., cooking opt. and very desir. 3-rm. apt., everything fur. 690 W. P'tree. HE. 4123-M.

DECATUR, large downstairs room, pri. bath, near car. Reas. DE. 5234.

ANSLEY PARK—PLEASANT CORNER ROOM. GARAGE. TEL. HE. 3724.

Answers To Constitution Quiz

Below are the answers to the quiz printed in editorial page.

1. South America.
2. Kelt.
3. A buyer of stocks which he hopes to sell at higher prices.
4. John Quincy Adams.
5. It is a state of the German Reich.
6. Two-thirds of a yard.
7. Arkansas.
8. Ha-wy'-e.
9. Frances Perkins (Mrs. Paul Wilson).
10. In the Bay of Bengal.

TODAY'S COMMON ERROR.

When numerals are compounded with other words they are hyphenated, as, one-cent piece; five-o'clock tea; 100-yard dash.

ROOM FOR RENT

Rooms—Furnished 89

N. S.—Attr. rm., twin beds, pri. bath, conv. car and bus. Young couple's home; gent or bus. couple. HE. 2925-J.

INMAN PARK, 170 Hurt St., attrac. double rm., twin beds, also single rm., auto. steam heat, reas. JA. 3340.

PRIV. BATH—Newly dec. rm., well fur., in priv. home, Ansley Pk. Automatic hot water. Gentlemen. Ref. HE. 4610.

887 PEACHTREE, NEAR 10TH, NEWLY DEC. APT. FOR BUSINESS GIRLS. COOKING PRIVILEGES. VE. 3151.

GARDEN HILLS—Corner room, private bath, garage. Convenient car line. Automatic hot water. CH. 2629.

NICELY furnished corner room, stoker heat, semi-private bath, 795 Dill Ave., at bus stop. RA. 0222.

VA.-HIGHLAND—Attrac. room, pri. bath, all convs., garage, owner's home, gentlemen or bus. couple. HE. 5922-W.

NICELY furnished corner rm. in priv. home, double or twin beds, meals opt., 418 N. Highland, N. E. MA. 2456.

NEW North Side home, attractive front rm.; gas heat, gar.; gentleman. VE. 2428

MORNINGSIDE—Compl. furn. rm., twin beds, adj. bath, priv. home. HE. 5687.

1038 W. P'TREE—Attrac. rms., gentlemen. Heat, hot water, twin beds. HE. 5820-J.

NEAR Brookhaven Club—Attractive single rm.; bath. Gentleman. CH. 2221.

NEW private home. Lovely rm., venetion blinds. Pri. bath. Gar. VE. 2759.

10TH ST SECTION. LOVELY LARGE ROOM, MODERN CONVS. HE. 2276.

BET. Piedmont, P'tree on 4th. Large rm., steam-heated apt. WA. 5013.

690 JUNIPER—2 business women or men. Conn. bath, close in. JA. 4786.

WEST END—Attr. rm., twin beds, furnace heat, bus. people, breakfast. RA. 5575.

352 4TH, N. E.—Front room, double or single beds. Steam heat. WA. 5415.

1077 JUNIPER ST. Lovely terrace rm. for couple or 2 boys. HE. 4876.

COLLEGE PARK—Nice corner room, all convs. CA. 1114.

10TH ST. SEC.—Cor. room for gentlemen; steam heat. HE. 9787.

LARGE cor. room for 2 gentlemen, twin beds, steam heat. RA. 1059.

2 FRONT rooms for gentlemen, semi-pri. bath, twin beds, 735 Lawton, S. W.

DRUID HILLS — DESIRABLE ROOM, PRIVATE BATH, GARAGE. DE. 2639.

10TH ST. section. Lovely rm. in apt., connecting bath. HE. 5774-W.

Rooms—Unfurnished 90

UNFURNISHED room with cooking priveleges in private home. JA. 1026.

GRANT PARK, 372 Augusta Ave., 3 large rooms, $15.00.

Wanted Rooms 92

3 OR 4 rooms, unfurnished, in Decatur. Address P-19, Constitution.

Hkpg. Rooms Furnished 94

BEDRM., kitchen, pri. bath, large closet, heat, lights, gas, phone; also small apt. and single room. 741 Spring, N. W.

REDEC. BEDROOM, KITCHEN, CONN. BATH, HEAT, LIGHTS, GAS, PHONE, $5 AND $6. 410 CAPITOL, S. E.

88 DRUID. CIR. Beautiful rm., kitchen, heat, cont. hot water, pantry, closet, china, silver, innerspring mattress, phone.

MODERN eff. apt., owner's home; clean, attr. 604 Ormewood Avenue, S. E. MA. 5964.

195 13TH, N. E.—Priv. home, nice rm., adj. bath, gas heat. Cooking optional.

631 W. PEACHTREE—Large room, newly decorated, k'nette, refs. HE. 4197-J.

106 LINDEN, N. E.—Nice room, k'nette, gas heat. Everything fur. WA. 2382.

736 LAWTON ST.—3 rms., priv. bath, pri. entrance, lights, water. RA. 3348.

LOVELY bedrm. and kitchen, newly dec., heat, lights, gas. Reas. MA. 5400

131 5TH ST., N. W., 2 large rooms, nicely furnished, all convs. HE. 8833-W.

505 LEE ST. Room, kitchenette, heat, Frigidaire. RA. 0671.

PRIVATE home; Grant Park sec.; 2 redecorated rooms, new furn. $4. HE. 1850.

Hkpg. Rooms Unfur. 95

GRANT PARK SEC. 3 large connecting rooms, all convs. Adults. WA. 6544.

ROOM and kitchenette, all convs. Near W. Baker. 308 Hayden St., N. W.

311 BASS, S. E. 3 large rooms, lights, water, phone. MA. 6937.

3324 P'DMONT RD.—4 rms., priv. bath, st. heat, garage. Adults only. CH. 2310.

Hkpg. Rooms Fur., Unfr. 96

PENN AVE.—Bedroom, kitchen, dinette. Available Oct. 1. VE. 2618.

REAL ESTATE—RENT

Apartments—Furnished 100

ITALIAN VILLA.
200 MONTGOMERY FERRY DR.
SURROUNDED by Ansley Park Golf Club, sublease Nov. 1. Terrace studio apt., living room, bedroom, kitchenette, electric refrigerator and stove. Suited for business or professional man or woman who can appreciate lovely surroundings and an artistic small furnished place. Will consider couple without children. HE. [illegible]

[illegible] P'TREE—2 new efficy. apts. Also room, connecting bath, $1. Every bed innerspring mattress. Spec. weekly rates.

[illegible] PEACHTREE RD.—4 rooms, $55; 5 rooms, $62.50; adults; immediate possession. HE. 2882, WA. 9997.

[illegible]PTION, kitchenette, breakfast, bedroom, priv. bath, Frig., lights, gas, water, [illegible] weekly. 455 Central S.W. Ideal for 2.

[illegible] ARGONNE AVE., N. E.—4 rooms, electric refrigeration. $45. Wall Realty Company, MA. 1132.

125 LINDEN AVE., N. E.—Near Fox theater, 3 rooms, G. E., $7.50 week. Adults. JA. 1473-W.

184 13TH ST., N. E.—3-rm. efficiency, private. Heat. Adults. $35. HE. 0637.

LITTLE 5 PTS.—3 rooms, 1st floor, private entrances, bath. 355 Josephine St.

MOST desirable mod. apts., 421 Blvd., N. E. St. heat, new Frigidaire. Adults.

183 POPLAR CIR., N. E. 3-RM. EFFCY. 2ND FL. ADULTS. HE. 8117.

$55—DELIGHTFUL 5-room apt. on north side; every convenience. RA. 2483.

821 BOULEVARD, N. E., 3 and 4-rm. apts., Completely redec. Reas. Mgr., Apt. 12.

COZY 2-rm. pri. hm. Adults. Choice loc. Mod. Gar. DE. 4667, MA. 7225.

NICELY furn. 2-room, kitchenette apt. Reas. 1244 Albermarle, N. E. WA. 3834.

1077 STEWART AVE.—3-room apartment in private home. All convs. Garage.

3-RM. apt., pri. bath, sep. ent., Frigid., auto. heat. Owner, 542 Blvd., N. E.

GRANT PK.—4-rm., 2-bedrms., priv. bath, heat, hot water. Adults. MA. 3256.

804 LEE ST.—3 rooms, bath, Frigidaire, very nicely furnished. RA. 9237.

Apartments—Unfur. 101

1088 NORTH Ave., N. E., Apt. 10. Living room, dining room, bedroom, kitchen, bath, porch, electric refrigerator and stove. $37.50. See janitor or call HE. 8032.

MARYLAND APTS.—75 17th St., N. E. Desirable location, 5 well-ventilated rms. porch., gar. Adults. Refs. HE. 1288-M.

SUBLEASE TO APRIL 1, RESTRICTED NORTH SIDE SECTION, 3 ROOMS, $45. R. F. DALON, WA. 7932.

3 ROOMS redecorated, downstairs, private bath and entrance, $17.50, with garage $20. 1 room furnished. 503 Pulliam, S. W.

1135 ALTA AVE., N. E.—3 rooms, $35. Hunter Realty Co., MA. 9860, MA. 9041.

NICE apts., 3 rms., redec., Frigd., ht. 800 Greenwood, 607 Seminole. See janitor.

641 HOLDERNESS—4-rm., M. bed, steam ht., G. E., gas range, gar. RA. 8355.

$25—EFFICIENCY apt., front porch. 979 Crescent Ave., at 10th St. HE. 0978-W.

ATLANTIC REALTY CO. Owns nearly 600 units. For choice apts. call MA. 4651.

181 14TH ST., N. E. 5 rms. 1st floor. $55. Sharp Boylston Co. WA. 2929.

NEWLY decorated effcy. in quiet, well-kept bldg. HE. 6343, HE. 9995.

APARTMENTS of distinction. Briarcliff Inc., 547 Peachtree. WA. 1394.

654 BOULEVARD, N. E., 2-r., k'nette., bkfst. rm., $27.50. WA. 2114, MA. 0066.

M'SIDE DR., N. E.—3 rms., bath, auto. heat, hot wtr., gar., stv. Frig. VE. 3885.

1080 OAK ST., S. W., 5 ROOMS, LIGHTS, WATER FURNISHED.

869 PARKWAY DR. $32.50 to $40.00
D. L. STOKES & CO. WA. 7872.

903 BEECHER ST.—3-room apt., lights, water furnished, $17.50. HE. 5294-J.

877 CHEROKEE AVE., 5 rooms, steam heat, porches, $32.50. MA. 7353.

SPECIAL—5 rm. mod; porches, garage. Adults. 328 Moreland, N. E.

GRANT PK. Sec.—3 large rooms, breakfast room, conveniences. MA. 5766.

TARZAN—By Edgar Rice Burroughs

No. 24 He Must Stay!

REAL ESTATE—RENT

Apartments—Unfur. 101

862 Parkway, No. 6, 2 bedrms.	$37.50
633 Parkway, No. 1, efficiency	25.00
398 Parkway, effcy., $25 6-r.	50.00
390 N. Highland, eff., 1-2 bedrms. $33 to	47.50
255 Washington, No. 13, 5-r.	27.50
933 Euclid, eff., $30; 1 bedrm.	37.50
957 Euclid, No. 2, 3-r. and sl. porch	28.50
654 Boulevard, N. E., 3-r. New. dec.	27.50

C. G. AYCOCK REALTY CO.,
231 Western Union Bldg. WA. 2114.

919 Greenwood Ave., N. E.
3-ROOM and dressing room front units, 2 exposures, most desirable, excellent condition, immediate possession. $32.50. We recommend these as being excellent values.
Call J. H. Ewing & Sons
WA. 1511.

734-46 N. HIGHLAND AVE., N. E.—5 and 6 rms., $50 and $57.50. Located near stores, schools. Half-block of new Briarcliff plaza. See janitor on premises or call WA. 9511. Draper-Owens Co.

NEW, modern 4-rm. apt., gas heat, col. tile bath and kitchen; hot water all hours, fireproof garage; facing park. $45-$50. 1072 Piedmont Ave.

Apts.—Fur. or Unfur. 102

180 13TH, N. E.—4 rms., unfur., gas range, elec. refrigerator, heat, hot water; also attr. furn. 3 rms., heat, hot water, conv. location, HE. 0841-M.

Duplexes—Furnished 105

835 PONDERS, N. W.—Nicely furn., 2 bedrms., liv., bkfst., k'nette, bath, $30.

514 BLVD., N. E.—Brick, attr. fur., 5-rm. upper, garage. Owner, MA. 4424.

Duplexes—Unfur. 106

1037 BLUE RIDGE AVE., N. E.—4-room duplex apartment, separate furnace, $32.50 per mo. Water furnished. Call WA. 5277.

4-ROOM lovely apt., sep. entrance, screened front porch, heat, refrigeration with cooking gas furnished; garage. WA. 5366.

669 HOLDERNESS, S. W. Redec., liv. rm., bedrm., breakfast, kitchen, sl. porch, auto. gas heat, hot water. RA. 5676.

KIRKWOOD—5-room brick, garage, automatic hot water. Available now. DE. 3055.

1210 PIEDMONT—Opp. driv. club, 4 rms., G. E., elec. stove, heat. HE. 1918-W.

M'GSIDE—Liv. r., bedr., dinette, kitchen, bath, stove, refrig. 821 Yorkshire Rd.

NEAR Bass school, 5 rooms, bath, everything private. Like new. CR. 1835.

54 E. BROOKHAVEN—5 rms., sleep. pchs.; ½ block P'tree. $40. Adults. CH. 3819.

3 RMS., bath, gar., sep. ent., heat, lights, gas, hot water; adults. VE. 2428.

733 ARGONNE—5 rms., suitable lar. family, heat, lights, water, $45. MA. 1420.

532 RANKIN ST., N. E.—4 rooms, private bath, all conveniences. JA. 2933.

Houses—Furnished 110

NEW modern 6-room brick, completely furnished. CA. 9847, or 308 Winburn Dr., East Point, Ga.

3-ROOM COTTAGE, $16 MONTH. VE. 1221.

Houses—Unfurnished 111

737 Brookridge Dr., 5-r. dup.	$56.30
998 Crescent Ave., N. E., 7-r.	50.00
1304 McLendon Ave., N. E., 9-r.	40.00
895 Park St., S. W., 5-r. dup.	22.50
295 Parkway Dr., No. 4, 5-r.	20.00
1402 Fairbanks Ave., S. W., 5-r.	30.00

C. G. AYCOCK REALTY CO.,
231 Western Union Bldg. WA. 2114.

1303 BRIARCLIFF RD., N. E., 4 bedrms., 2 baths, will be completely redecorated, immediate possession. $90. Rothberg. WA 2253.

1617 Lakewood Ave., S. E., 5 rms.	$27.50
1624 Piedmont Ave., N. E., 6 rms.	50.00
942 Maderia St., N. E., 6 rms.	35.00

CHAPMAN-BALDWIN CO. MA. 1638.

NEW 6-room duplex house, on Roswell Rd. Suitable large family, running water. J. W. McGehee, JA. 8255.

KIRKWOOD—Nearly new 6-room bungalow, perfect condition, $40. DE. 3854.

478 PARKWAY DR., N. E.—Nice, 7-room, 1-story bungalow, $30. Owner, MA. 4424.

PEACH—Dunwoody Rd., 5 bedrooms, 2 baths, $85. Large lot. WA. 1313.

940 W. PEACHTREE ST., near P'tree Pl., 11 rooms, 2 baths, $60. WA. 1915.

NEW HOME, large fireplaces, elec., water, river front., Pace's Ferry. JA. 1666.

Office & Desk Space 115

231 HEALEY BLDG.—Private offices, furn. or unfurn.; desk space. Mail serv.

215 BONA ALLEN BLDG., office space including phone, $15 mo. JA. 0895.

OFFICES, DESK, MAIL, SECRETARIAL SERVICE. 901 WM-OLIVER BLDG.

Wanted To Rent 118

SMALL furnished apt. for gentleman. Must be good location and clean. Write today, P-26, Constitution.

REAL ESTATE—SALE

Houses For Sale 120

North Side.

BRAND-NEW HOME
ON 5 ACRES
FOR those who want a country estate close in, with gas, water, lights, etc. Six rooms and breakfast room, two tile baths, large attic, recreation room. Better buy now. Shown only by appointment with Roy Holmes, HE. 3680, WA. 9511.
DRAPER-OWENS CO.
Realtors.

REAL VALUES
543 COLLIER ROAD
549 COLLIER ROAD
3542 KINGSBORO ROAD
3544 KINGSBORO ROAD
NEW homes, FHA terms. Charles Wheeler, exclusive agent, HE. 4728 or WA. 9511.
DRAPER-OWENS CO.
Realtors.

LENOX PARK
Buy or Build Now
While Costs Are Still Low
Building Costs Are Just Beginning to Increase.
New Homes—Desirable Lots.
VErnon 3732.

BARGAIN
$5,500. BRICK home, 3 bedrooms, new Venetian blinds, vitro-lite bath, beautiful Bermuda lawn, red flagstone walk. Owner transferred, must sell quickly. Call W. H. Cook, WA. 0525 or WA. 3585.

CHARMING home on Mt. Perian Rd., 2 years old, every convenience, on beautiful lot, 300x500, $7,900. Large rooms and modern to the minute. WA. 0156. J. R. Nutting & Co.

We Sell and Rent HOLC Homes.
ADAMS-CATES CO.
Second Floor Hurt Bldg. WA. 5477.

47 THE PRADO—Two-story stucco, four bedrooms, two baths, automatic gas heat; bargain. Dickey-Mangham Co., WA. 1541.

FORECLOSURE BARGAIN—5-rm. brk., furnace, newly decorated, $3,500; terms. HAAS & DODD.

AS LITTLE as $550 cash and $37.50 monthly will build your home in Lake Forest. CH. 5368.

SEE 621 Peachtree Battle Ave. New 4-bedr., 3-bath home. WA. 5570, DE. 7280.

NEW 6 and breakfast room 2-bath brick. Reas. price. WA. 7991.

REAL ESTATE—SALE

Houses For Sale 120

Inman Park

7 RMS., 2-family home, near everything. $350 cash, $24 mo. Mr. Weaver, JA. 0668.

East Lake

MODERN 5-room and breakfast room, ½ acre lot, 2nd Ave., 3 blocks south of Glenwood, $3,750 like rent. Owner, some trade. VE. 3625.

6-ROOM frame. Lot 80 x 190. Price $1,250. $250 cash, balance easy. Call Mayes, WA. 5217. Brown Insurance Agcy.

Ansley Park

$15,000 2-STORY res., corner lot, $3,750; easy terms. E. L. Harling, WA. 5620.

Druid Hills

Emory Grove Subdivision
AT 2300 N. DECATUR ROAD ON PRINCETON WAY.
NOW is the time to select one of the many new 5 or 6-room modern homes being built in this new subdivision. City conveniences, beautiful wooded lots, 1½ blocks of Druid Hills School and Emory University. FHA financed. Drive down Princeton Way to office and see these homes or call Mr. Lane, DE. 5331.

Chelsea Heights

SEE the new homes in Chelsea Heights. For directions, call JA. 2850.

West End

1488 AVON AVE., new F. H. A. home. Payments less than $30 mo. WA. 5632.

Decatur

OPEN TODAY 4 TO 8.
416 SECOND AVE., off East Lake Dr.—Attractive 6-room white brick. Perfect condition. Excellent neighborhood. Block school and car line, $3,500. Easy terms.
BERRY REALTY CO. VE. 4992.

5-ROOM bungalow, located 611 Third Ave., Decatur, Ga. This is a bargain at $2,250; $50 cash, $22.87 per month will purchase. Call Mr. Taylor, MA. 1935.

1805 CLAIRMONT RD.—5 rms., 1 acre, $4,500; $28.50 mo. Owner, DE. 7737.

170 FELD AVENUE, 6-room brick. $4,000. Terms. WA. 2162.

$2,250 ALL CASH. 6-room brick on East Lake Drive. HE. 8942-W.

East Point

2 NEW 5-room FHA homes; monthly payments less than $25 and $30. CA. 1791.

SEVERAL houses in Jefferson Park now compl. R. D. Marlowe, builder, CA. 1532.

Adamsville

ADAMSVILLE drive, just off Gordon Rd. Attractive new 4-room house, electric lights, bath; attractive lot, 50x200, $1,625, terms. M. H. Megee.

Miscellaneous

BUY A HOME
HAVE the TITLE GUARANTEED and INSURED by
Atlanta Title & Trust Co.

Auction Sales 121

McGEE LAND CO.
320 Healey Bldg. WA. 3680.

Brokers in Real Estate 122

A. GRAVES, REAL ESTATE.
172 AUBURN AVE. WA. 2772.

Farms for Sale 127

Improved Georgia Farms
Write for list. Atlanta Joint Stock Land Bank, 400 Tr. Co. of Ga. Bldg.

1412 ACRES on paved road, 26 mi. Atlanta. Ideal for dairy and gen. farming. W. M. Newton, JA. 1609.

Investment Property 129

12-UNIT apartment North Side. Fully rented $4,920 annually. Bargain price for quick sale.
NEAL-LENHARDT COMPANY.
WA. 2534. 617 Cit. & Sou. Bank Bldg.

CHOICE LOTS IN CASCADE BUSINESS CENTER, EXCAVATED AND READY FOR BUILDING. WILL BUILD FOR YOU IF DESIRED. REAL OPPORTUNITY. HE. 8574. EVENINGS, HE. 7640-W.

NORTH SIDE APTS.—8-24 units, 25% gross income. Terms. Trimble B. Hughie, WA. 0100.

4 UNIT Apt., with 4½% loan, cash or trade equity. HE. 0867.

Lots For Sale 130

W. WESLEY RD. Ideal building lot, 100 ft. frontage, ample restrictions. Garlington-Hardwick Co. MA. 6213.

WOODED 60 ft. lot, all improvements, pvd st., near P'tree Rd., school and stores, $575. Cash. CH. 1836.

LARGE, beautiful, shady lot in Cascade Heights. Only $600. Terms. RA. 1081.

WESTRIDGE RD.—Lots 60x200, all impr., $650. Westridge Park, Inc. RA. 7167.

HALF-ACRE lots, on paved street, restricted natural forest. $600. CA. 2984.

FOR best selection North Side lots call Burdett Realty Co., WA. 1011.

3 LOTS, Beecher Rd., $350 each. Neal-Lenhardt Company, WA. 2534.

$1,950—75x300 Briarcliff Road at St. Louis Place. Geo. P. Moore, WA. 2326.

WEST END section, a few more lots at $100, 50x149. RA. 6978.

Property For Colored 131

PINE ST. and Jones Ave. homes, white owners have turned some of these houses over to Henderson Realty to be sold to colored. Easy terms. JA. 2903.

BUNGALOWS 3 to 6 rms., different sect. city cheap. Bell Realty Co., JA. 4728.

HUNTER HILLS—Lots $5.00 per month. Titles guar. 604 Candler Bld. WA. 5862.

LINCOLN HILLS—75 lots, $5 down. Arnold Realty Co., 178 Auburn, JA. 4685.

Real Estate, Sale or Rent 132

NEAR Sears. Lovely 4 apt. home, furnace, garages. Servant's rm. WA. 0696.

Sale or Exchange 134

Lawyers' Title Insurance
CORPORATION—NOW LOCATED
GROUND FL. GRANT BLDG. WA. 7087.

50-ACRE farm, 4-room house, out-buildings, pasture, branch, on good road between Jonesboro-Stockbridge. Sell or trade for lots Atlanta or vic. HE. 8066-J.

Suburban 137

OLD HOME PLACE
NORTH Fulton, 81 acres, old house, flowers, fruit trees, grand view of the Blue Ridge mountains, abundance of woods, 2 branches, ideal retreat, $1,850, terms.
Howard R. Peevy, CH. 1225

10 ACRES on Bankhead highway, 2 acres bottom land, balance wooded; beautiful homesites; just beyond river; only $875; half cash, balance easy. Mr. Keith, MA. 1933.

LA VISTA RD. section, attractive modern 5-rm. white board home, 5 acres, wide frontage, branch, creek bottom, $3,950. Terms. Mr. Peevy, CH. 1225.

FINE little farm, 27 acres, 4-room cottage. Woods, creek, river road, south Fairburn. $950. J. J. Hemperley, WA. 7310.

WOODED tract, 175x392, on Roswell Rd., 4 miles Buckhead, adjoining Mike Benton estate, $850. Mr. Keith, MA. 1933.

NICE well-built 4-room cottage, 10 acres land, 1 mile off Covington road, 15 miles city, $1,350. WA. 7310.

38 ACRES, 4-rm. house, fruit, woods, branch, 16 miles out; $550 cash. C. H. Smith, WA. 1693.

REAL ESTATE—SALE

Wanted Real Estate 138

WE SELL homes, farms, business properties, vacant lots, anywhere in Ga., or adj. states. For quick, satisfactory results see or write us. Johnson Land Co., Haas-Howell Bldg., Atlanta, Ga. MA. 1933.

HAVE client with cash for colored income property. Call LaFontaine, WA. 1511.

I WANT 8 or more units, northeast. Give full data. Address P-207, Constitution.

HAVE YOU an unusual real estate problem? Call Dozier Land Co., JA. 0774

AUTOMOTIVE

Automobiles For Sale 140

Austins

2 AUSTINS, $50 cash each. Take your choice. Fulton Auto Exchange, 246 Edgewood. MA. 2134.

'34 AUSTIN COUPE, $125. 116 SPRING ST., OPPOSITE SOUTHERN RAILWAY BUILDING.

Bantams

BUY a new BANTAM today. No down payment, $7 per week. Evans Motors of Ga., 236 Peachtree.

Buicks

1937 BUICK "40" special series, 4-door, streamlined sedan, radio, white sidewall tires, very low mileage, light blue finish, clean upholstery, excellent condition mechanically. $150 cash, balance $26.62 per month. Mr. Colley, MA. 2280.

1935 BUICK coupe, rumble seat, $195. 320 Peachtree, WA. 1838.

Chryslers

SOMMERS' used cars are better. Cost no more. Harry Sommers, Inc., JA. 1834.

Chevrolets

1936 CHEVROLET touring sedan, original paint, practically new tires, unusually clean inside car, can be bought for $295; $95 cash, notes at $18.87 per month. Jack Towns, MA. 2280.

1931 CHEVROLET master 2-door de luxe sedan. Good tires, original paint; runs good. $95; $25 down, $10 per month.
YARBROUGH MOTOR CO.
559 West Peachtree St. HE. 5142.

EAST POINT CHEV. DEALERS, INC.
BEST BUYS IN USED CARS. CA. 2107.

DOWNTOWN CHEVROLET CO.
329 WHITEHALL ST. MA. 5000

JOHN SMITH CO., "Chevrolet Dealer." 530 West Peachtree St., N. W.

1936 CHEVROLET Standard Coach, $295. H. D. McClure, 265 Ivy St. MA. 6586.

1936 CHEVROLET Master de luxe coach, $245. 116 Spring, opp. Sou. Ry. Bldg.

1937 CHEVROLET MAS. 4-DOOR SEDAN, $395. MATTHEWS, JA. 1480.

DeSotos

1936 DESOTO SEDAN $300
Packard, 370 Peachtree, JA. 2727.

Fords

MODEL A FORDS

1931 Ford sport coupe, good	$165
1931 Ford roadster	150
1930 Ford roadster	125
1931 Ford tudor	150
1930 Ford tudor	135
1929 Ford fordor	125
1929 Ford tudor	115
1929 Ford coupe	55

T. FRED THOMAS
28 W. Peachtree Pl. JA. 2557

1937 FORD 60 horsepower tudor with trunk and radio; beau. dark green finish, spotless throughout, small trade and $17.50 per month. 567 St. Charles Ave., N. E. Mr. or Mrs. Wallace, WA. 3297.

1939 Ford De Luxe Fordor
WITH radio, very low mileage. Discount. Mr. McLendon, WA. 3297.

1934 Ford coach	$125
1935 Ford coupe	$165

320 PEACHTREE ST. WA. 1838.

EAST POINT CO. "FORD DEALER." CA. 2166—EAST POINT, GA.

FORD Model A 1930. Perfect mechanical condition, $115 cash. 279 5th St., N. W.

1937 FORD Tudor, $295. 116 Spring, opp. Sou. Ry. Bldg.

1934 FORD de luxe sedan, radio, heater, good tires, bargain. Owner, DE. 4064.

LaSalles

WILL sacrifice 1937 LaSalle sedan, $585, perfect condition, 6 wheels, radio, British tan color, like new, will consider small car in trade. Mrs. Maddox, HE. 6704-J.

WILL sacrifice 1937 LaSalle sedan, $585. Perfect condition, 6 wheels, radio, British tan color, like new; will consider small car in trade. Mrs. Maddox, HE. 6704-J.

Oldsmobiles

1936 OLDSMOBILE "6" 4-door de luxe touring sedan. Beautiful Hollywood green finish. Spotless interior. Extra good tires. In exceptionally good mechanical condition. A beauty. Priced right, $295, $75 down, balance easy monthly notes. Roy Hunt, MA. 2280.

LEAVING STATE, WILL SACRIFICE EQUITY IN 1936 OLDSMOBILE SEDAN FOR LIGHTER CAR. CA. 9790.

1934 OLDSMOBILE sedan, reconditioned, $195. 320 Peachtree. WA. 1838.

Packards

1937 PACKARD sedan, clean, good tires, low mileage, $400. Priv. owner, DE. 5156.

Plymouths

1935 PLYMOUTH de luxe 2-door touring sedan. Extra clean in appearance, upholstery good. Factory built-in radio. Good tires. Exceptionally low mileage. In wonderful mechanical condition. I would recommend this little car to anyone for service and economy. Only $225; $65 cash, 12 notes at $17.45 each. O. C. Miller, MA. 2280.

LATE 1937 Plymouth de luxe sport coupe; radio, heater and other extras; rumble seat; driven only 14,000 miles; new General tires, original finish. In appearance and performance this car is like new. Priced right. Accept small trade and arrange terms. Mr. Roddenberry, HE. 1650.

1937 PLYMOUTH Deluxe, 2-door perfect, from original owner, $395. JA. 2448.

Pontiacs

1937 PONTIAC "6" de luxe 2-door sedan. Beautiful cream finish. Built-in radio and electric clock, 4 nearly new tires. An unusually clean car. Very low mileage. Will sell for $450, $100 down, $24.75 per month, or would accept trade. Nat Barrett, MA. 2280.

1934 PONTIAC 4-door de luxe touring sedan, original black finish, good tires, low mileage, $175. $50 cash, 12 notes at $14 each. Boykin, MA. 2280.

1936 PONTIAC 4-dr. sedan. New paint, good radio; $300; $60 cash. See C. M. Arnold, 92 Houston St.

1936 PONTIAC "8" coach, trunk, Perf. shape. Sacrifice, $295. 259 P'tree. WA. 2845.

Willys

1939 WILLYS sedan, 2,000 miles. Bargain. 320 Peachtree. WA. 1838.

Miscellaneous

1929 CHEVROLET $60; 1929 Ford, 1935 Terraplane, sac. Owner, 78 Ala. WA. 2450

Auto Trucks For Sale 141

1936 Ford Sedan, Deluxe .... $245.
WADE MOTOR CO.
400 Spring St. WA. 3539

'37 CHEVROLET CLOSED CAB PICKUP, $295. 116 SPRING ST., OPPOSITE SOUTHERN RAILWAY BLDG.

AUTOMOTIVE

Auto Trucks For Sale 141

GOOD USED TRUCKS

'33 Chevrolet sedan del.	$ 95
'36 International ½-ton pickup	245
'36 Ford 1½-ton, cab and chassis	250
'36 International 175-in. w.b., ex. gd.	315

25 OTHERS TO SELECT FROM.
INTERNATIONAL HARVESTER CO.
578-80-82 Whitehall St. MA. 4440.

'38 CHEVROLET 1-TONNER
GOOD rubber, A-1 mechanical condition. Sacrifice, $495. Take light trade-in and finance balance through bank. Tucker, WA. 3297.

'37 FORD PANEL TRUCK
GOOD rubber, reconditioned motor. Best offer takes this truck. Take small trade give terms. WA. 3297. Mr. Rodgers.

'39 FORD PICKUP CLOSED CAB TRUCK AT DISCOUNT. 116 SPRING ST., OPPOSITE SOUTHERN RAILWAY BLDG.

1931 CHEVROLET pickup truck, 4 good tires, $75. 253 Spring St. WA. 2028.

G. M. C.—Semi-trailer, 20-ft. body, good tires. Gen. Mtrs. Trucks, 231 Ivy.

Auto Trucks Rent 142

HERTZ DRIV-URSELF. Rent a Truck. 40 Auburn Ave. WA. 8080.

Tractors 156

LOOKING FOR A TRACTOR?
I HAVE A FARMALL—12 TRACTOR. Thoroughly reconditioned. Bargain for quick sale.
INTERNATIONAL HARVESTER CO.
578-80-82 Whitehall St. MA. 4440.

Trailers 157

WANTED—House trailer. Must be late model, custom built, sleeping 4, and a bargain for cash. Write Box 8, East Point, Ga., or phone CA. 9847.

$395—17-ft. Palace coach; sleeps 4; completely equipped. Atlanta Trailer Mart, 310 Peachtree Street, WA. 9135.

WHY pay rent? Trailers on terms. Burns Trailer Mart, 266 Ivy. MA. 0167.

NEW 1940 Vagabonds, Kozys, Nationals. Lee Haven Park, 2165 Stewart Ave.

SEE new 1940 Vagabond trailer, now on display. Atlanta Trailer Mart. WA. 9135.

Classified Display

Automotive

1937 PONTIAC
De Luxe "6" 2-Door Touring Sedan $495
BOOMERSHINE'S
425 Spring St. JA. 1921

SPECIALS SATURDAY
1936 FORD TUDOR
Sedan; equipped with built-in radio and heater. Jam-up all around. Ask for car No. 9-558B $295
1930 MODEL "A" FORD
Cabriolet, with rumble seat $75
1934 TERRAPLANE
4-Door Sedan $95
1937 FORD "60"
Tudor Sedan; thoroughly reconditioned; new paint; special $325
1937 WILLYS
4-Door Sedan; reconditioned; new paint; new rubber $245
50 Used Trucks
Mostly Fords and Chevrolets. All Body Types. Prices Reduced to Rock Bottom!
"Used Truck Center" Spring at Baker St.
FROST-COTTON
452 Peachtree WA. 9073
Cor. Spring at Baker
MA. 8660

AUTOMOTIVE

Wanted Automobiles 159

WILL TAKE UP NOTES ON LIGHT 1935, 1936 OR 1937 CAR. RELIABLE PARTY. MR. BYRD, MA. 1400.

CASH for your car. Option to repurchase. 253 Spring. WA. 2028.

CASH FOR CLEAN USED CARS. C. E. FREEMAN, 231 Spring. WA. 7223.

CASH FOR ANY CLEAN CAR. EVANS MOTORS 229 Spring. JA. 2422.

WANTED — Cheap used, wrecked or JUNKED cars. JA. 1770.

I BUY and Sell good used automobiles. Hall Motors, WA. 2263.

CASH for late model clean cars. Louis I. Cline, 320 Peachtree. WA. 1838.

1934 CHEVROLET sport roadster. A-1 condition, $195. Terms. 266 Peachtree.

Classified Display

Automotive

1937 CHEVROLET
Master De Luxe Coach; trunk, radio, new tires; mechanically perfect; guaranteed. $425
MOTOR SALES CO.
386 Spring, N. W. JA. 1790

1935 PLYMOUTH Coupe; clean $235
Ernest G. Beaudry
"23 Years a Ford Dealer"
MAIN PLANT, 168 WALTON ST., N. W.
TERMS—TRADES. JA. 0445

1935 TERRAPLANE
COACH; new paint and seat covers $225
EAST POINT CO.
"FORD DEALER"
306-8 N. Main St. East Point
CA. 2166. OPEN 'TIL 9 P. M.

1937 DODGE
De Luxe Coach, No. 3718-A $345
Southern Buick, Inc.
230 Spring St. JA. 1480

Austin Abbott
says:

The prices listed below are for today only. Every car reconditioned and guaranteed. Take advantage of this sale today.

Liberal Trade—Easy Terms

'39 Chev. Del. Town Sed.	$650
'37 Packard "120" Club Sedan	595
'37 Buick Spec. Sedan	575
'37 Pontiac "6" Sedan	495
'37 Plymouth Del. Sedan	450
'38 Ford Del. Tudor	395
'37 Oldsmobile Coupe	395
'37 Chrysler Royal 2-Dr.	395
'37 Pontiac "6" Coupe	375
'37 Ford "60" Tudor	295
'36 Oldsmobile Trg. Sedan	350
'36 Plymouth Del. Sedan	295
'34 Chevrolet Spt. Rdstr.	195
'33 Chevrolet Sedan	195
'32 Auburn Conv. Sedan	195
'31 Cadillac 7-Pass. Sedan	175

OTHERS TO SELECT FROM
"29 Years in Atlanta"
Austin Abbott
266 P'tree WA. 7070

USED CARS
at Rock-Bottom PRICES

'33 Terraplane Sedan	$ 95	'37 Dodge Coupe	$375
'34 Chrysler Coupe	125	'36 Packard 120 Sedan	375
'34 Plymouth Coach	165	'36 Chrysler 6-w.-w. Touring Sedan	375
'35 Pontiac Coach	195	'37 Chrysler Royal Coupe	395
'35 Chevrolet Sedan	200	'37 Chevrolet 2-Door Touring Sedan	395
'35 Oldsmobile 6-w.-w. 2-Door Touring	295	'37 Dodge Touring Sedan	445
'36 Plymouth 2-Door Touring Sedan	300	'38 Chevrolet Touring Sedan	495
'35 LaSalle Touring Sedan	345	'38 Plymouth Touring Sedan	495
'37 Plymouth De Luxe Coupe	350	'38 Dodge Touring Sedan	545
'36 Dodge Touring Sedan	350	'39 Plymouth De Luxe Coupe; radio, near new	695

TRADES—MANY MORE—TERMS
J. M. HARRISON & CO.
53 NORTH AVE.
Open Evenings "See Us" HE. 1650

AUTOMOTIVE

Boats and Motors 162

BOATS & MOTORS, fishing and pleasure. Atlanta Outboard Marine 311 Spring St.

Classified Display

Automotive

SEE OUR COMPLETE STOCK OF LATE MODEL USED CARS BEFORE YOU BUY
SOUTHERN BUICK Inc.
230 Spring St.
JA. 1480

ERNEST G. BEAUDRY
23 Years a Ford Dealer
DAY IN AND DAY OUT BEAUDRY'S
For a Finer Selection of Used Cars

'38 Ford Tudor $465	'33 Plym'th Coach $135
'32 Ford Victoria $95	'35 Chrysler Sedan $295
'36 Chev. Coach $325	'30 Model "A" Coupe $75
'37 Ford Tudor $375	'35 Ford Pick-Up $245
'37 Plym'th De Luxe 4-Door $345	'36 Ford ½-Ton $345

Spring at Harris St.
WA. 3297
168 Walton St. JA. 0445

Classified Display

1936 Ford Sport Roadster, cream body, black top, red upholstery and wheels $295
CLYDE OWEN
367 SPRING ST.
JA. 3177

1935 BUICK "40" Series Sedan $245
"You Can Believe" CAPITAL AUTO Co.
Cadillac—La Salle—Oldsmobile
Opp. Biltmore Hotel. HE. 1200

1936 CHEVROLET
Master Coach; trunk, good condition, original black paint $275
MOTOR SALES CO.
386 Spring St., N. W. JA. 1790

1939 BUICK
4-DOOR TRUNK; low mileage $875
LANE DOLVIN
75 FORREST AVE. MA. 2941

1934 CHEVROLET
SPORT COUPE $225
EAST POINT CO.
"FORD DEALER"
306-8 N. Main St. East Point
CA. 2166. OPEN 'TIL 9 P. M.

1937 CHEVROLET
De Luxe Sedan, No. 3986 .... $325
Southern Buick, Inc.
230 Spring St. JA. 1480

While They Last . . . .
These Clean Cars Are Going at BARGAIN PRICES

1930 Packard Sedan	$ 49
1931 Reo Sedan	49
1931 Chevrolet Coach	69
1931 Chevrolet Coach	75
1933 Chevrolet Sedan	125
1933 Ford Tudor	115
1935 Chevrolet Sedan	235
1935 Chevrolet Coach	235
1937 Plymouth Sport Coupe	345
1936 Chevrolet Sedan	345
1937 Chevrolet T Sedan	485
1938 Plymouth Coupe	435
1937 Chevrolet Coupe	395
1937 Packard Sedan	435

Several 1939 Chevrolet Demonstrators—Town Sedan—Sport Sedan Big Reduction
15 Trucks, Chevrolets, Fords, ½-Ton Panels, Stakes $75 Up
TERMS—TRADES
DOWNTOWN CHEVROLET CO.
329 Whitehall St.
Open Nights MA. 5000

SOMMERS'
Used Cars Are Better, Cost No More
Honest Values Always, Free of Wild, Sensational Sales Claims

'38 CHRYSLER Trg. Sedan	$475	'37 DE SOTO Sedan	$425
'39 CHRYSLER Trg. Sedan	875	'36 DE SOTO Sedan	295
'39 CHRYSLER Brougham	875	'35 CHEVROLET Std. Coach	195
'37 CHRYSLER Sedan	425	'36 FORD Trg. Sedan	295
'36 CHRYSLER Sedan	325	'37 STUDEBAKER Sedan	325
'36 CHRYSLER Airflow Sedan	325	'37 BUICK Sedan	450
'34 CHRYSLER Airflow Sedan	175	'37 PACKARD Trg. Sedan	475
'34 CHRYSLER Sedan	165	'37 OLDS Trg. Coach	475
'39 PLYMOUTH Trg. Coach	575	'38 FORD Tudor	475
'39 PLYMOUTH Coupe	550	'37 OLDS Trg. Sedan	475
'38 PLYMOUTH Trg. Sedan	495	'34 FORD Sedan	75
'37 PLYMOUTH Trg. Sedan	425	'37 FORD Tudor	275
37 PLYMOUTH Trg. Coach	395	'36 OLDS Trg. Sedan	295
'35 PACKARD Trg. Sedan	250	'39 BUICK Conv. Coupe	950
36 BUICK Coupe	250	'35 DODGE Sedan	150
38 DE SOTO Sedan	475	'38 PACKARD Trg. Sedan	595
38 CHEVROLET Coach	425	'31 HUPP Sedan	75
'37 CHEVROLET Coach	335	'34 CHEVROLET Coach	85
'36 BUICK Sedan	295		

MANY OTHERS GOOD TRADES
HARRY SOMMERS, INC.
WE BUY—WE SELL
375 PEACHTREE ST. JA. 1834